

Guitarra 2

BWV - 966

SONATA

2.- FUGA

TRANSCRIPCIÓN: LUIS ALVAREZ

J. S. BACH
(1685-1750)

$\text{♩} = 90$

3

6

8

9

12

14

4

Guitarra 2

57

60

63

65

68

70

73

75

77

79

81

84

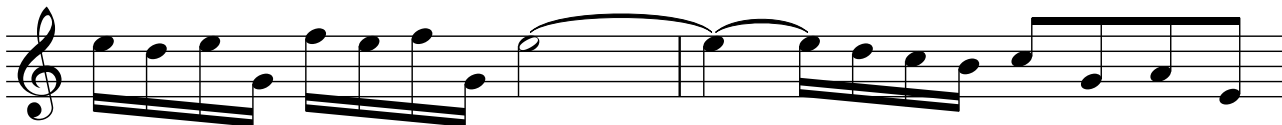

86

89

91

94

96

