

Guitarra 1

BWV - 966

SONATA

3.- ADAGIO

TRANSCRIPCIÓN: LUIS ALVAREZ

J. S. BACH
(1685-1750)

$\text{♩} = 40$

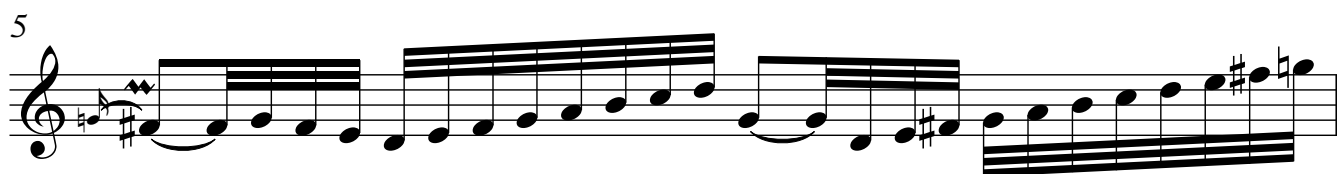

2

Guitarra 1

ALEGRO

8

10

12

14

16

18

19
