Guitarra 2

BWV - 965

SONATA

TRANSCRIPCIÓN: LUIS ALVAREZ

J. S. BACH
(1685-1750)

1.- ADAGIO

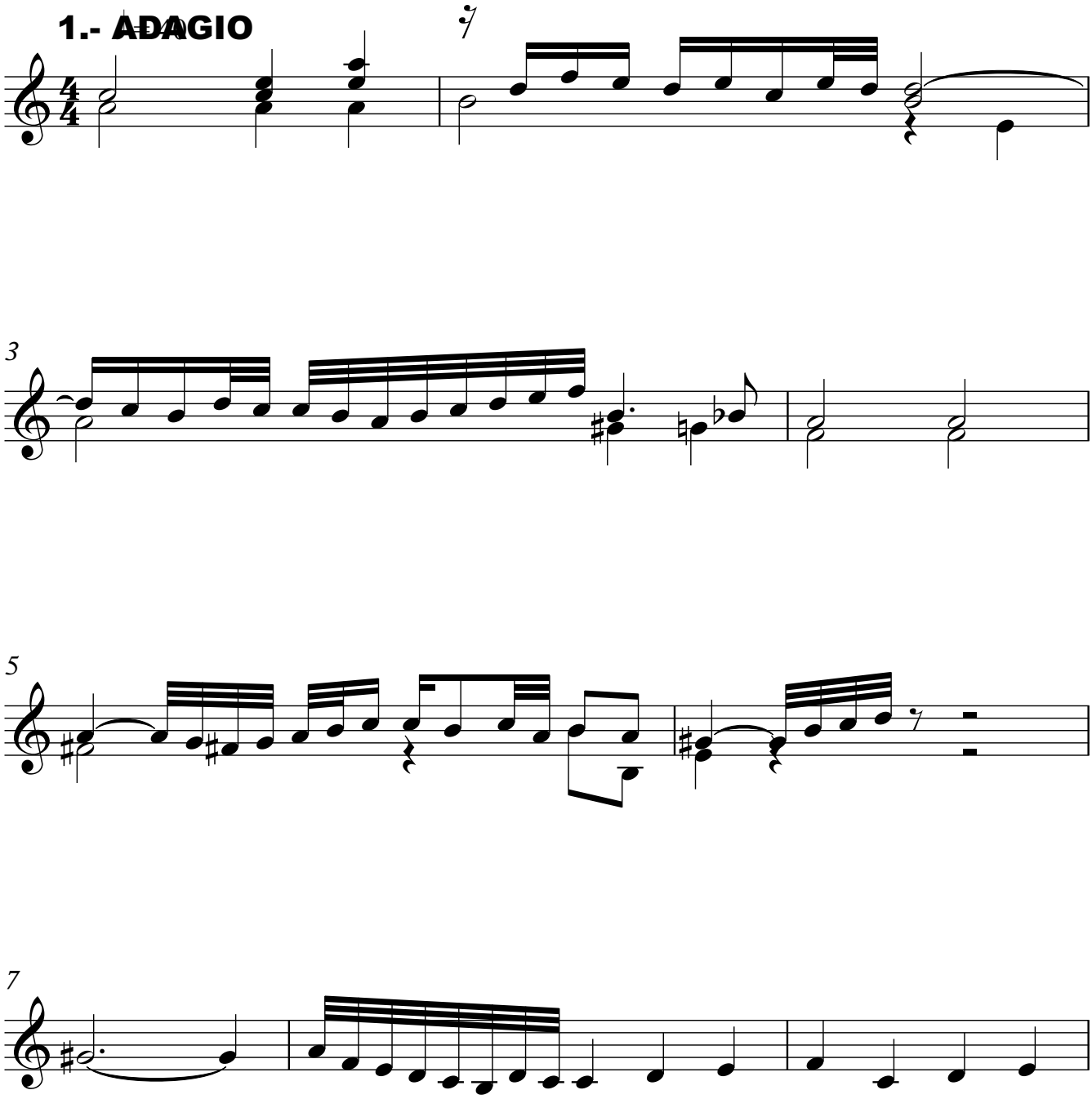

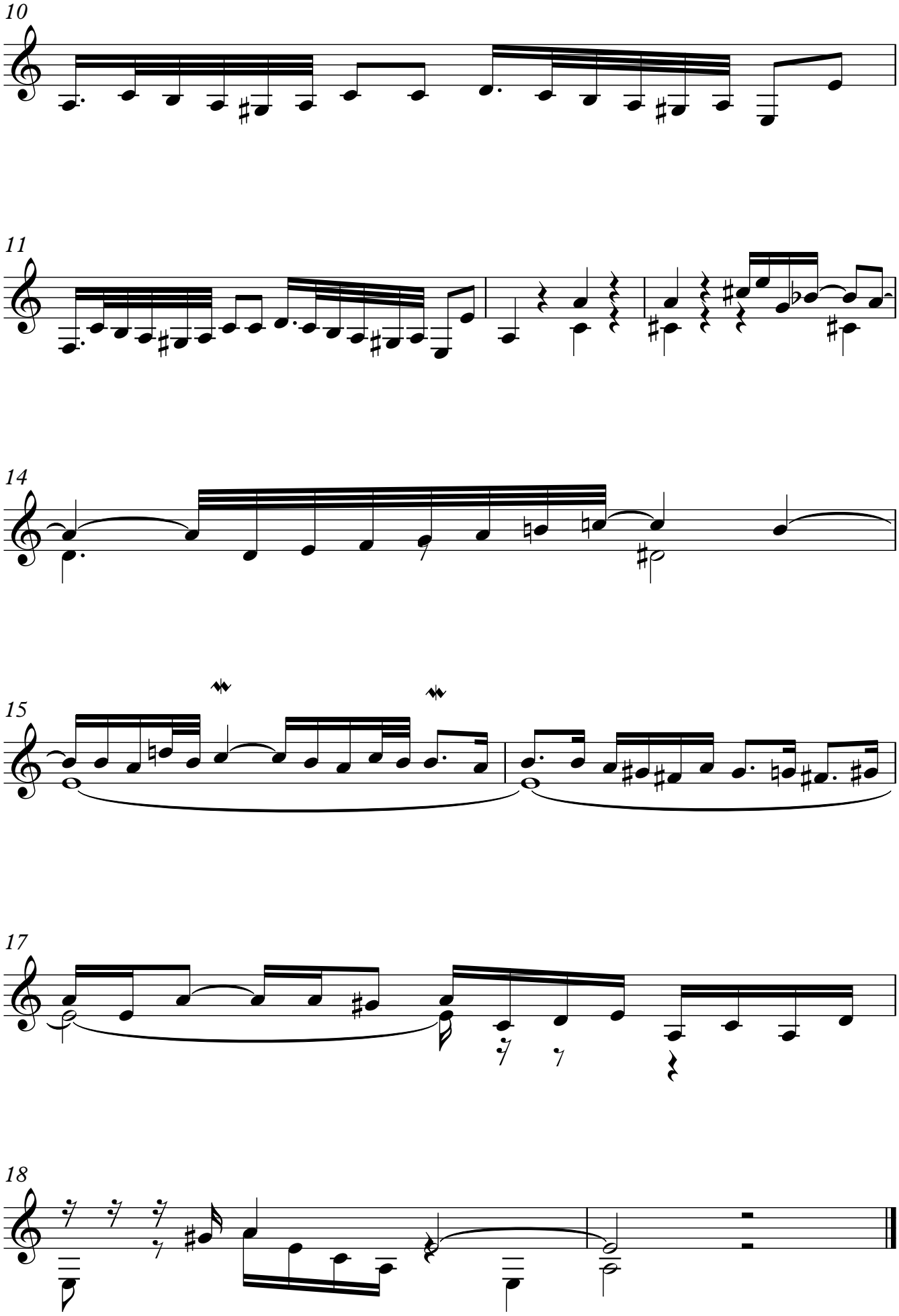
10
11
14
15
17
18