

# GUITARRA 2

## BWV - 964

### SONATA

### 2.- FUGA

(Arreglo de la BWV-1003)

TRANSCRIPCIÓN: LUIS ALVAREZ

J. S. BACH

(1685-1750)

$\text{♩} = 100$   
2

8

13

17

22

28

62

66

70

74

78

82

86

146

150

154

158

162

166

170

174

178

182

186

190

194

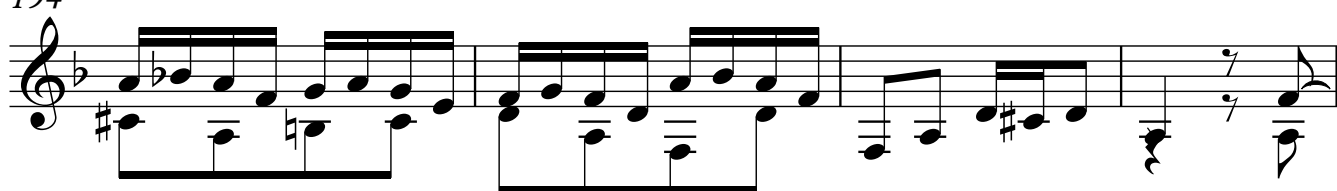

198

202

206

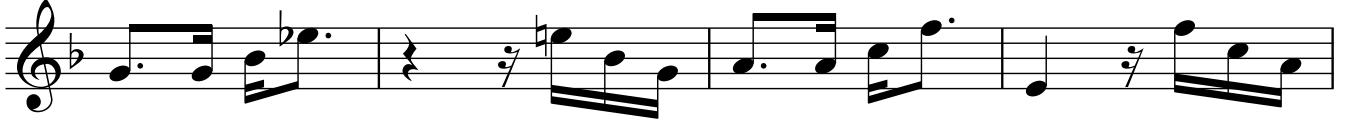

210

214

218

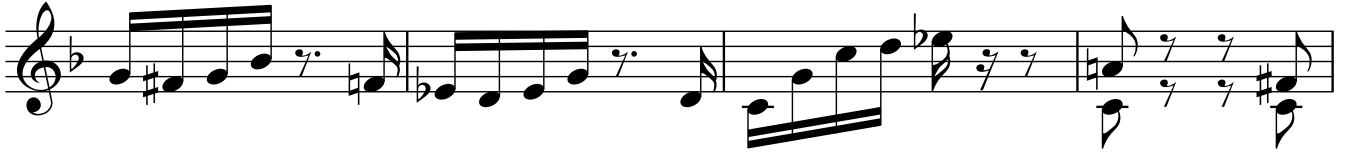

222

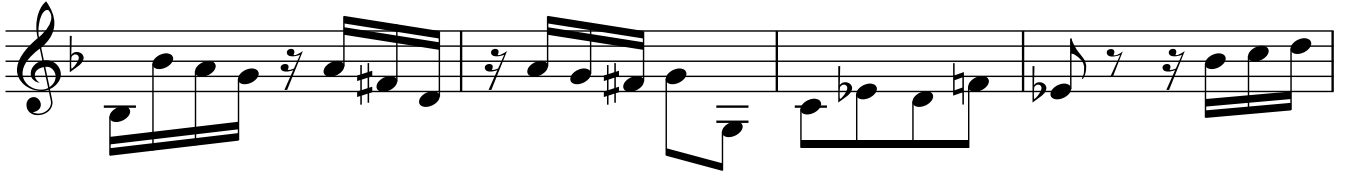

226

230

235

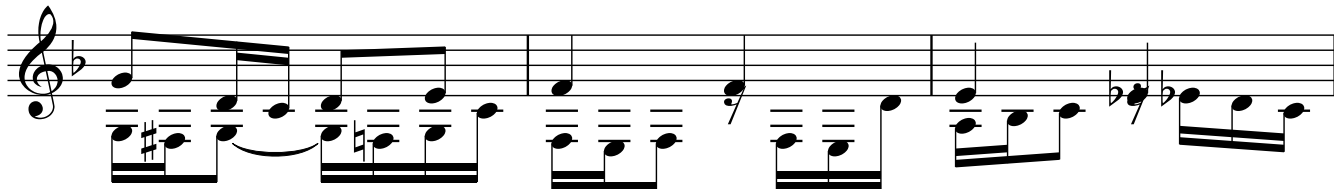

238

242

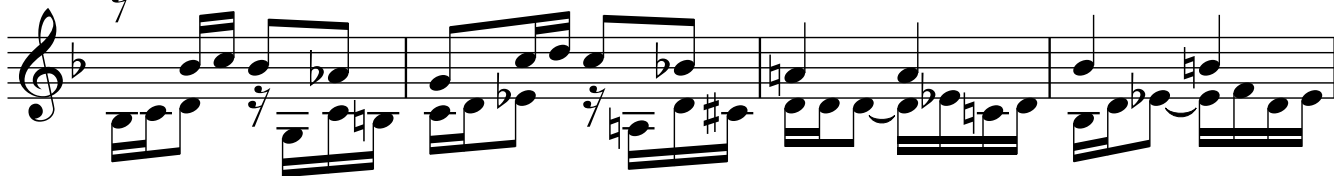

246

250

254

258

262

266

270

274

278

282

286
