

GUITARRA 1

BWV - 964

SONATA

3.- ANDANTE

(Arreglo de la BWV-1003)

TRANSCRIPCIÓN: LUIS ALVAREZ

J. S. BACH

(1685-1750)

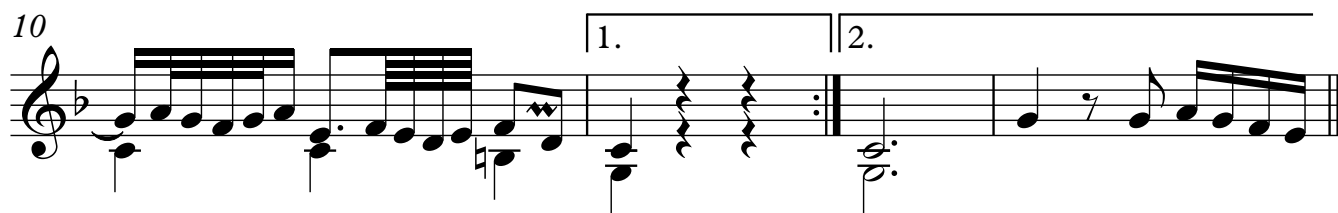
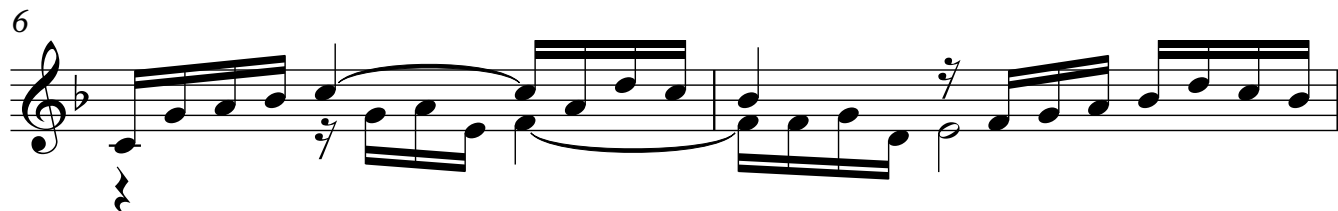

2

15

18

20

23

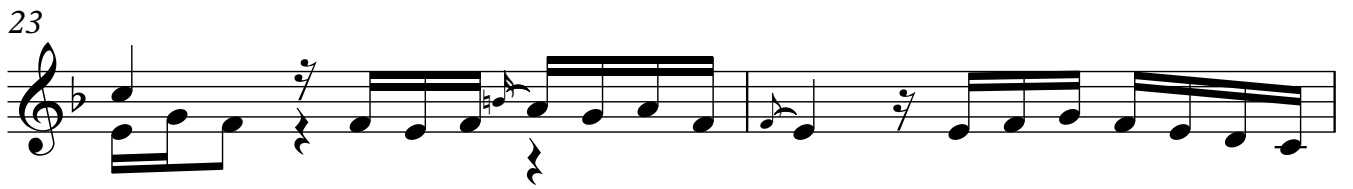

25

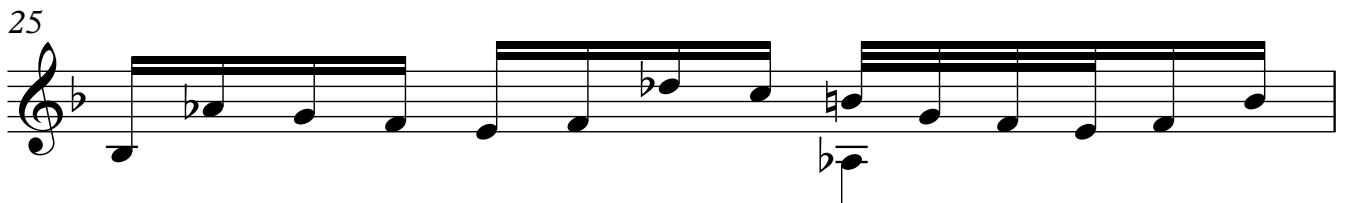

26

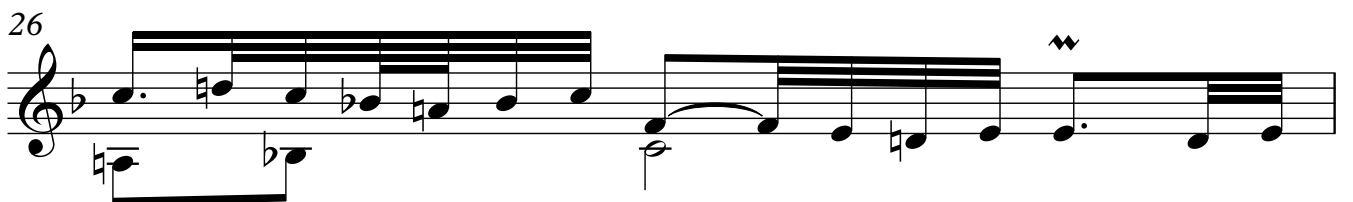

27

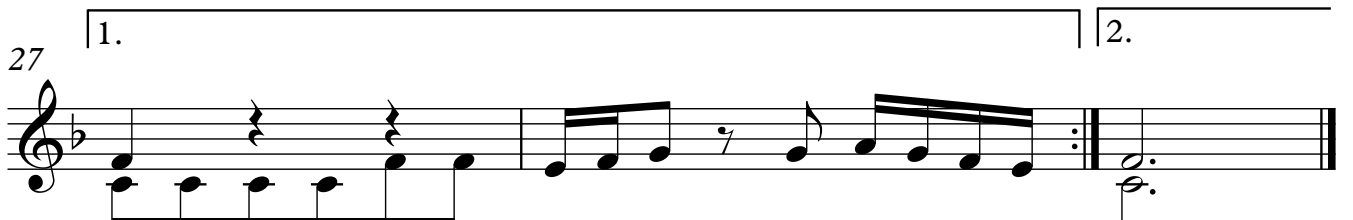
