

# Guitarra 1

## BWV - 954

### FUGA

TRANSCRIPCIÓN: LUIS ALVAREZ

J. S. BACH  
(1685-1750)

♩ = 100

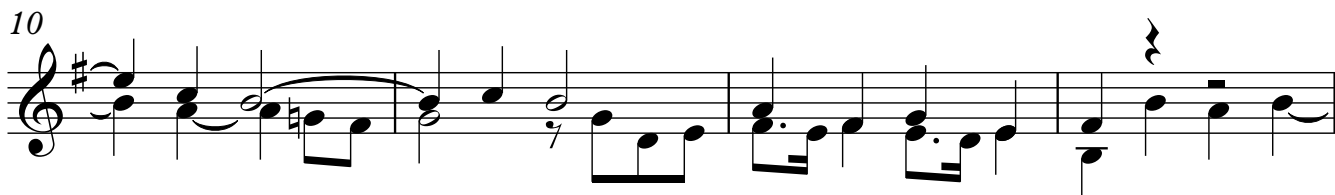

2

Guitarra 1

18

22

26

29

32

36

38

41

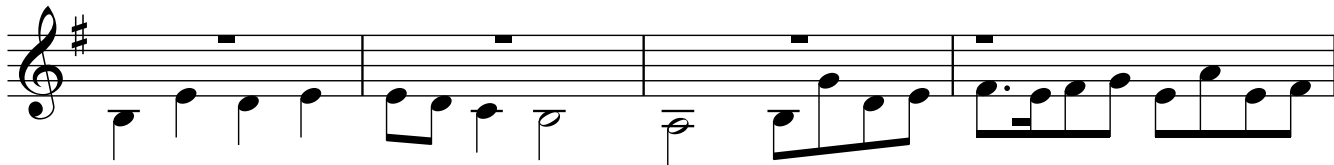

45

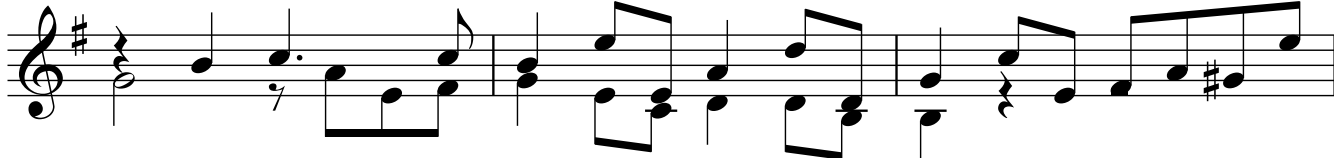

48

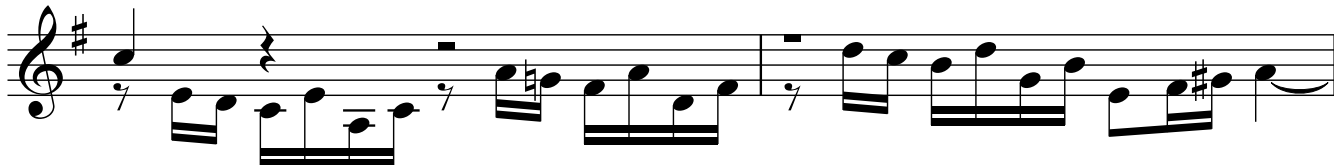

50

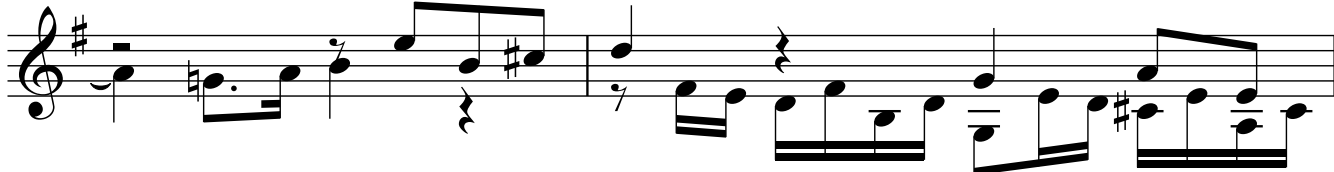

52

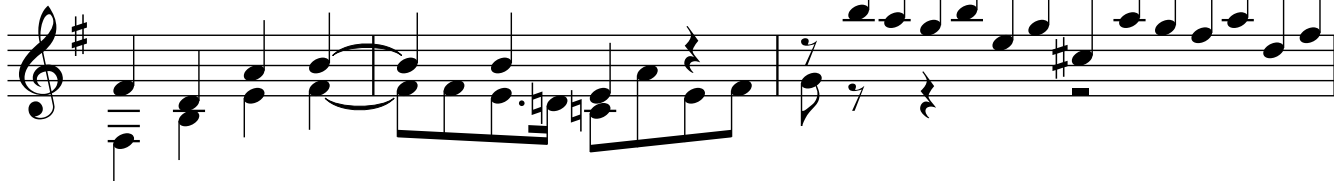

55

57

