Guitarra 2

BWV - 917

TOCATA

TRANSCRIPCIÓN: LUIS ALVAREZ **J. S. BACH (1685-1750)**

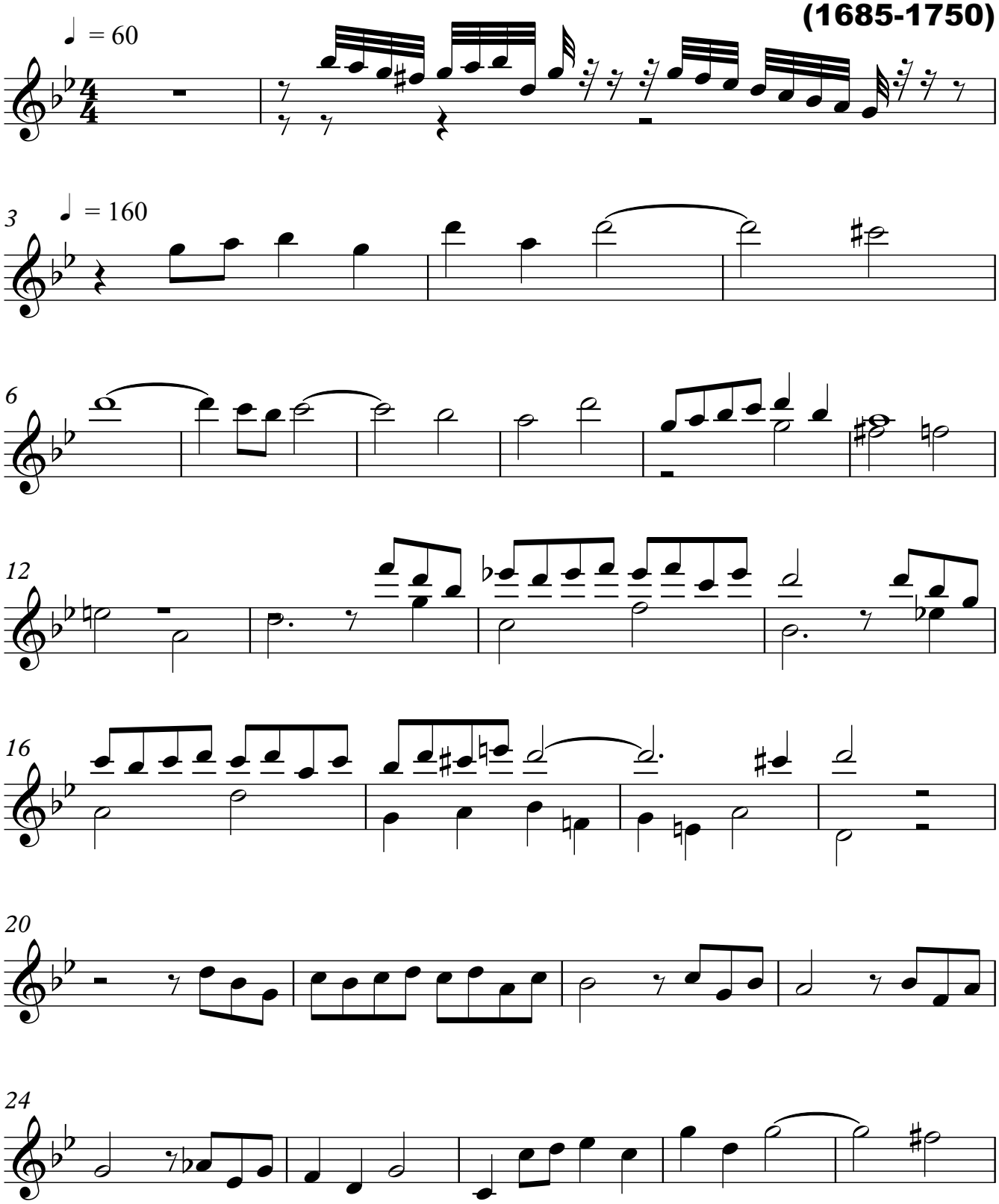

V.S.
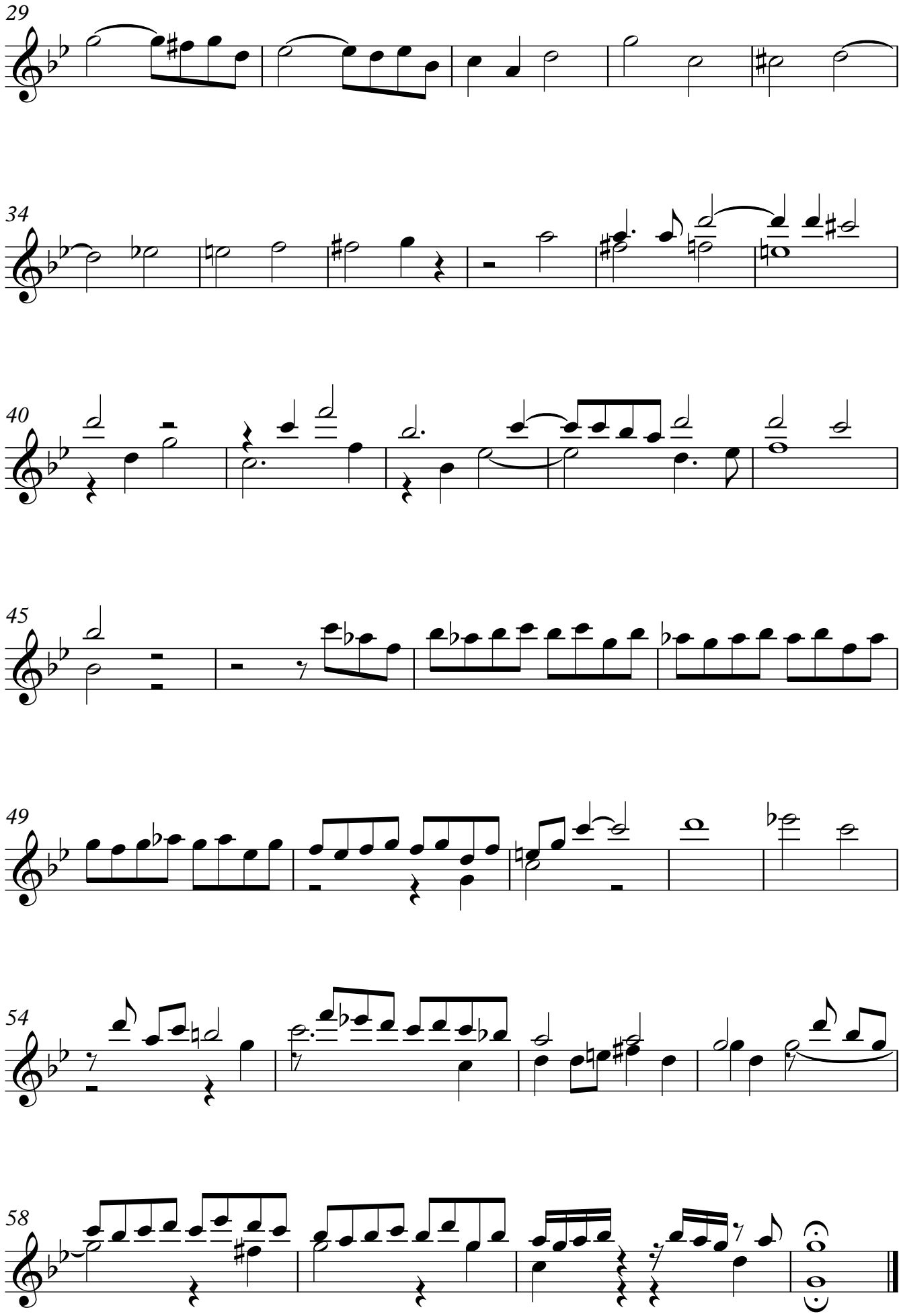
Guitarra 2