

# Guitarra 2

## BWV - 904 FANTASIA Y FUGA 1.- FANTASIA

ARMONIZADO POR LUIS ALVAREZ

J. S. BACH  
(1685-1750)

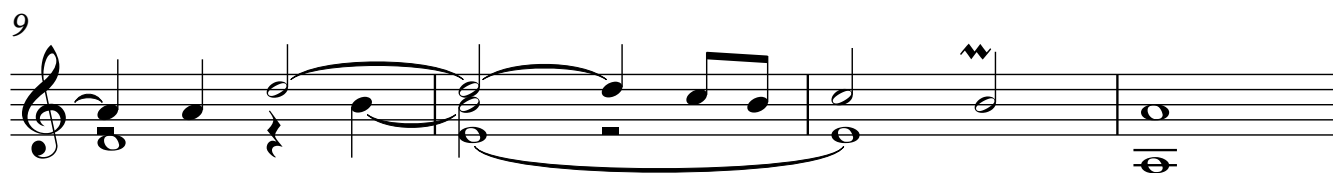
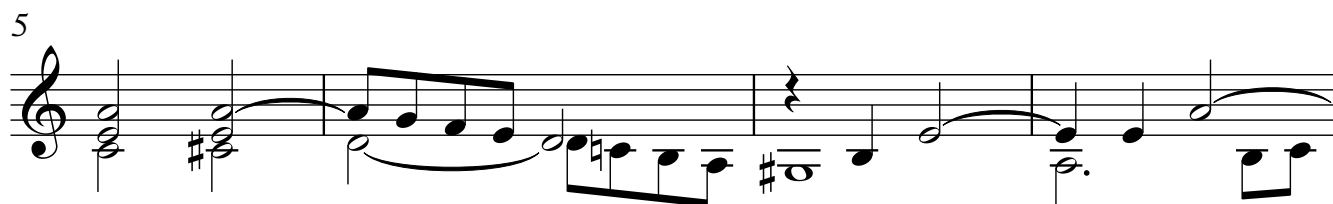

21

25

29

33

37

41

45

49

53

57

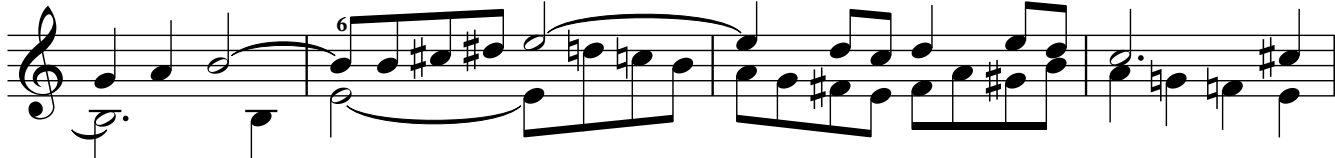

61

65

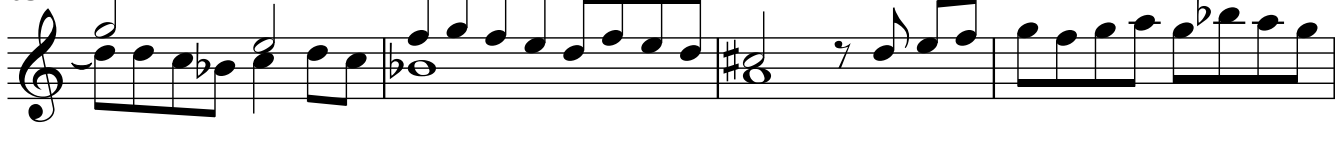

69

73

77

81

85

89

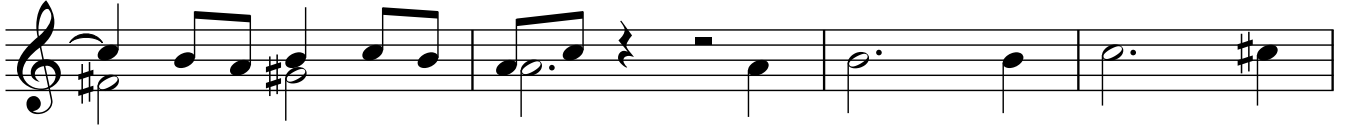

93

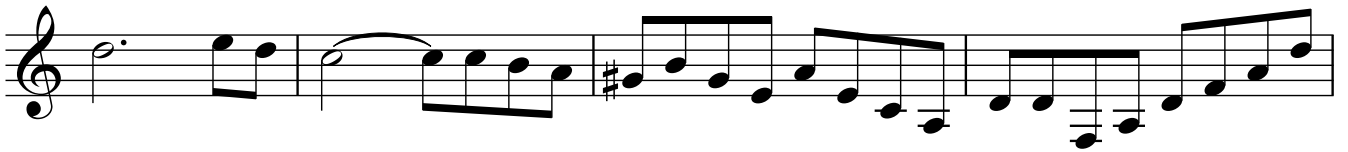

97

101

105

109

