

Guitarra 1

PRELUDIO Y FUGA BWV - 894

2.- FUGA

TRANSCRIPCIÓN: LUIS ALVAREZ

J. S. BACH
(1685-1750)

♩ = 90

4

7

10

13

16

19

22

25

28

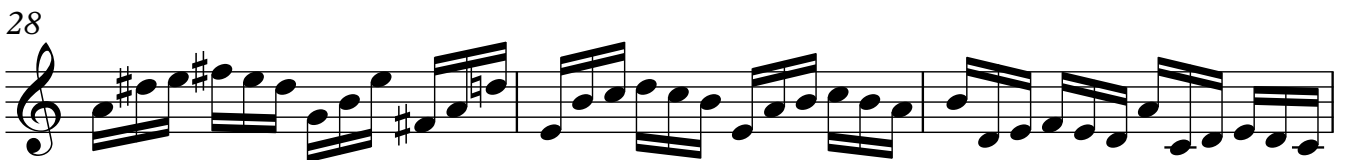

31

34

37

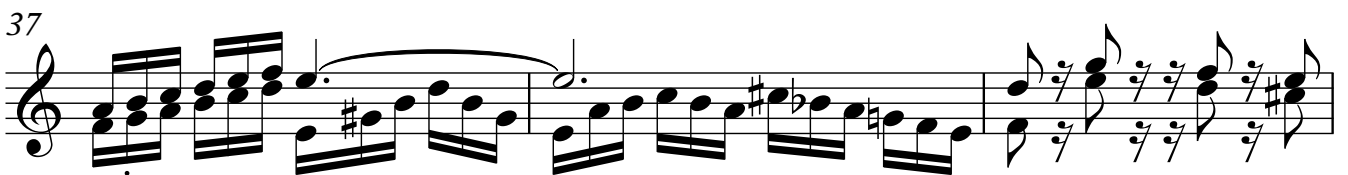

40

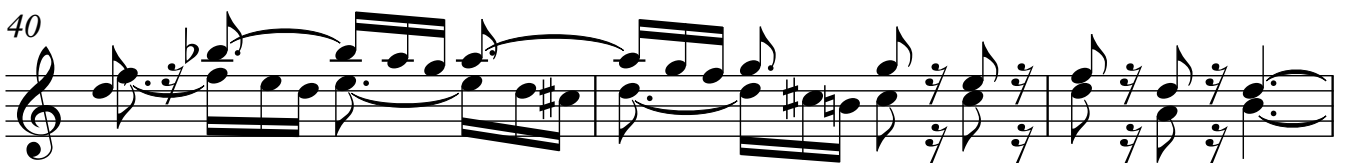

Guitarra 1

43

46

49

52

55

58

5

65

68

71

74

77

80

83

86

89

92

95

98

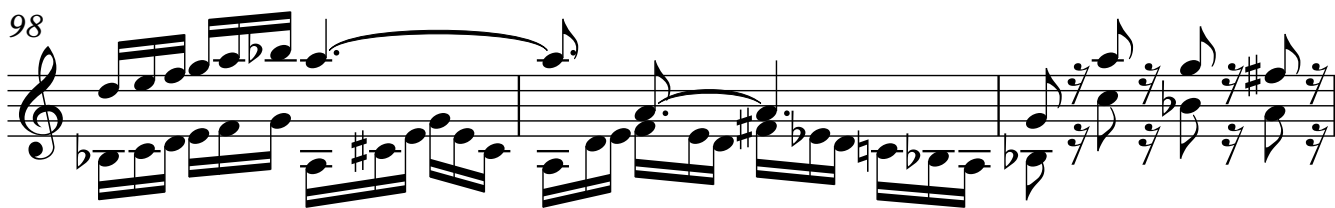

101

104

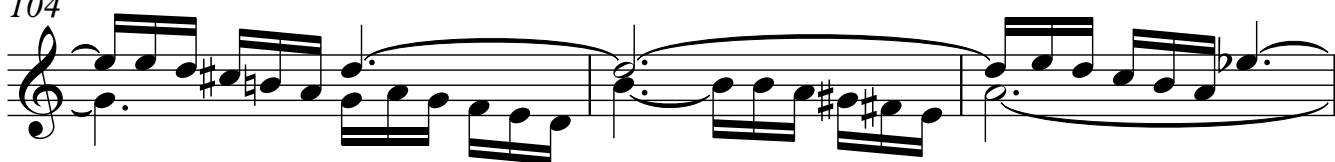

107

110

113

116

119

122

125

128

131

134

137

140

143

146

149

152