Guitarra 1

BWV - 699

PRELUDIO

AHORA VEN, EL SAVADOR GENTIL

TRANSCRIPCIÓN: LUIS ALVAREZ
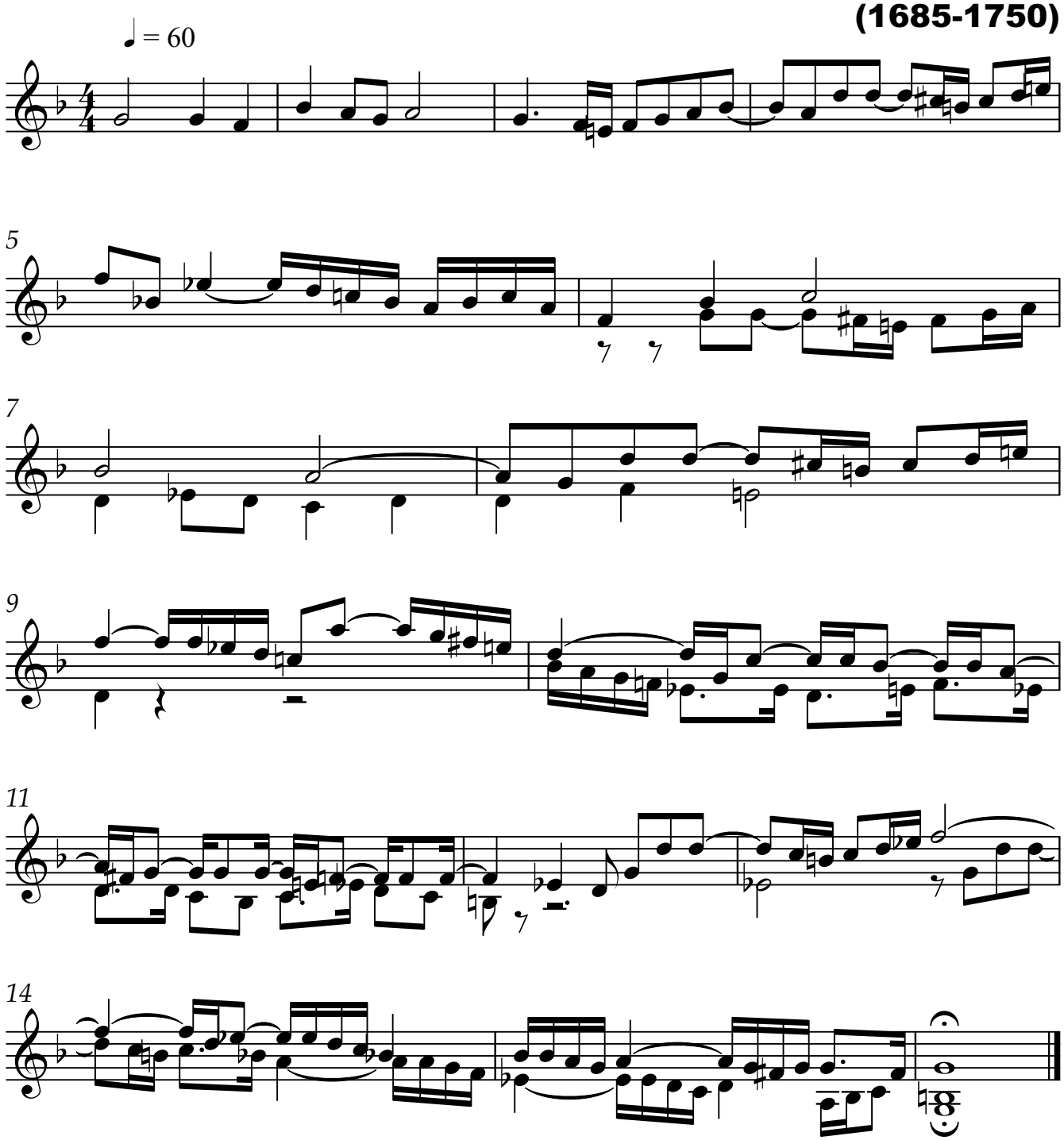
J. S. BACH
(1685-1750)