

# Guitarra 3

## BWV - 665

### PRELUDIO

#### JESUCRISTO, NUESTRO SALVADOR

TRANSCRIPCIÓN: LUIS ALVAREZ

J. S. BACH  
(1685-1750)

♩ = 75

3

5

7

9

11

13

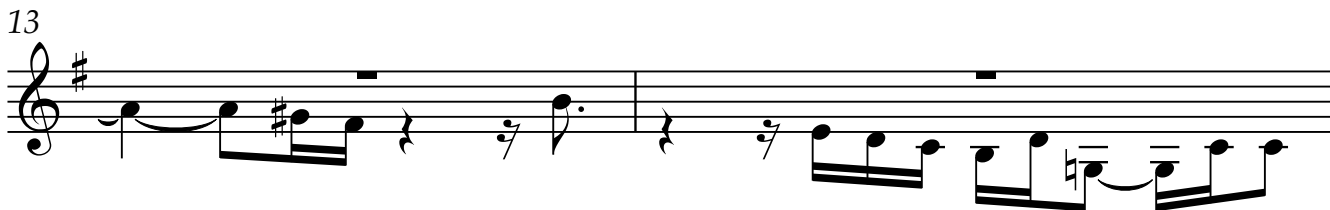

15

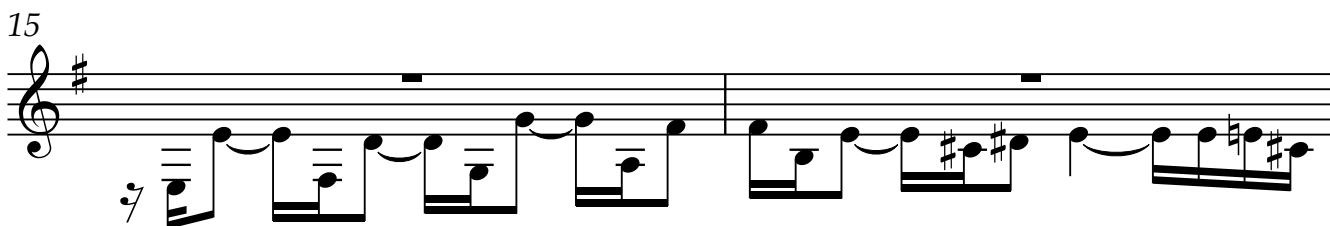

17

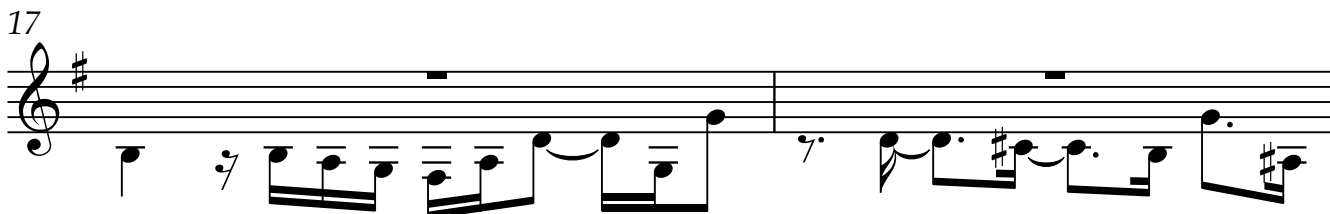

19

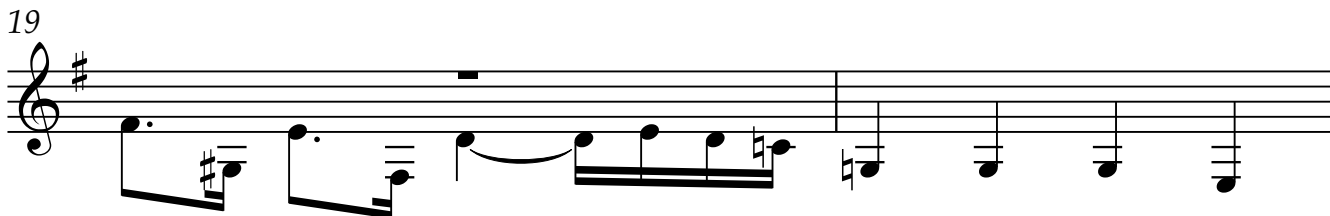

21

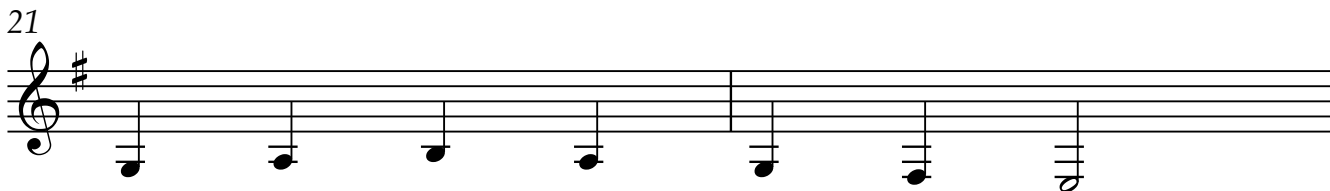

23

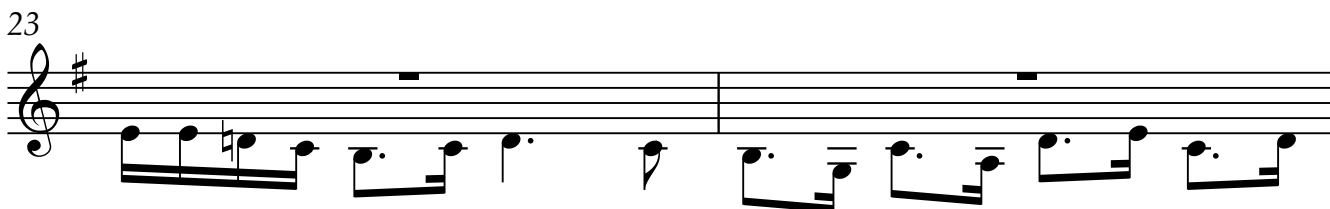

25

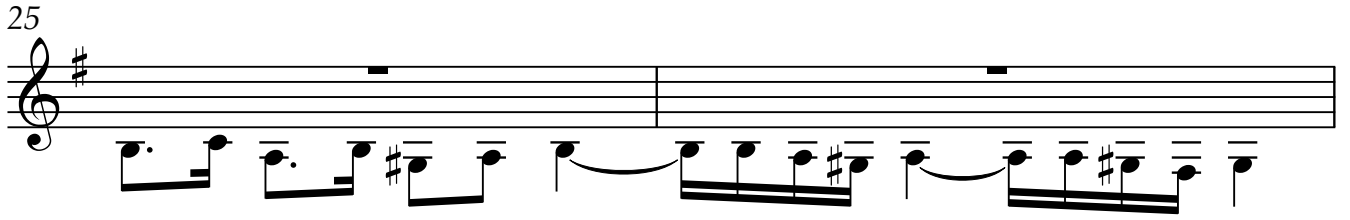

27

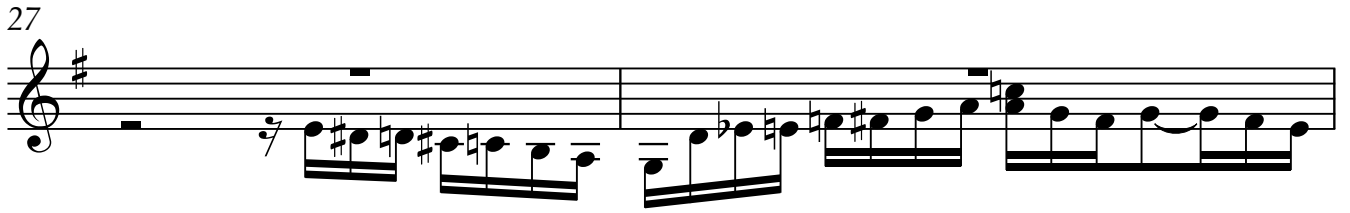

29

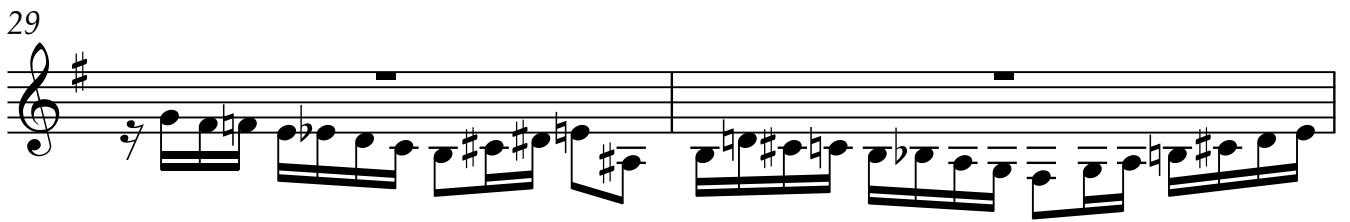

31

33

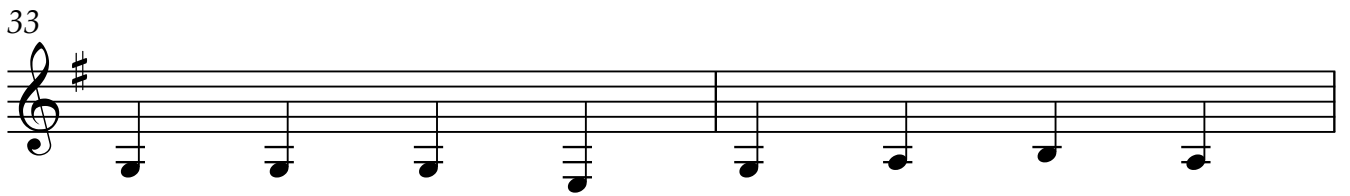

35

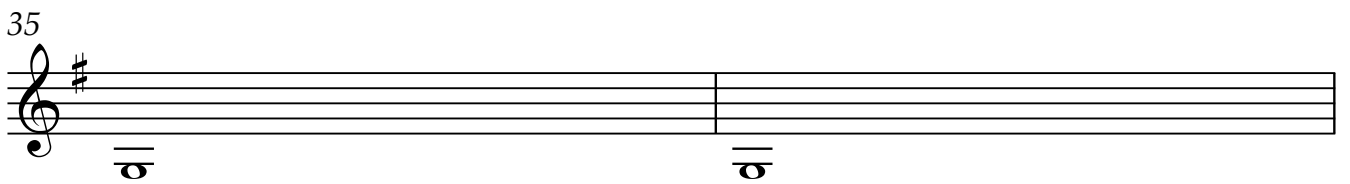

37

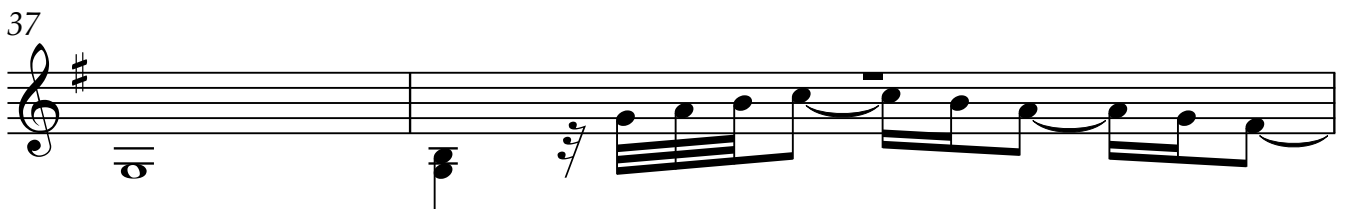

39

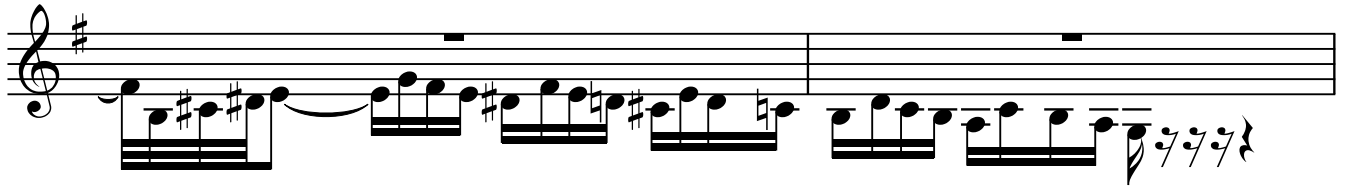

41

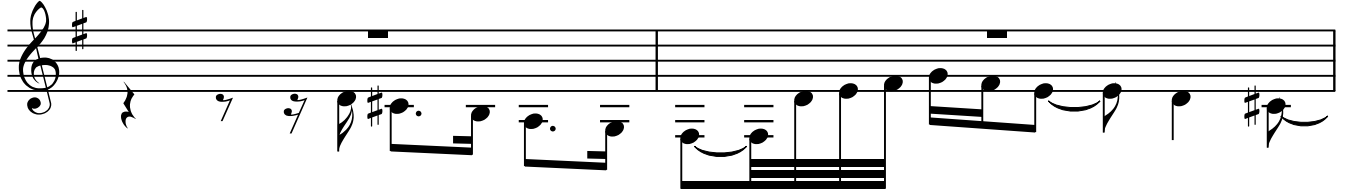

43

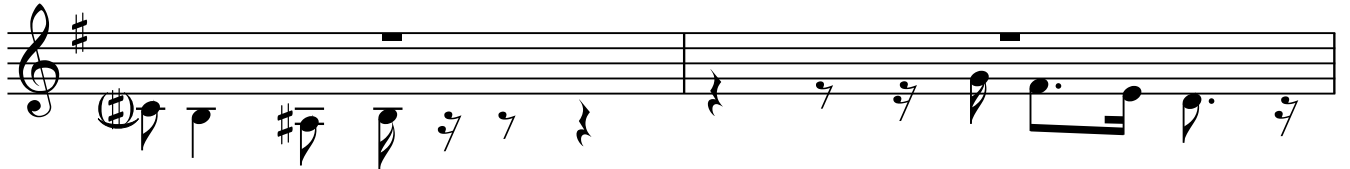

45

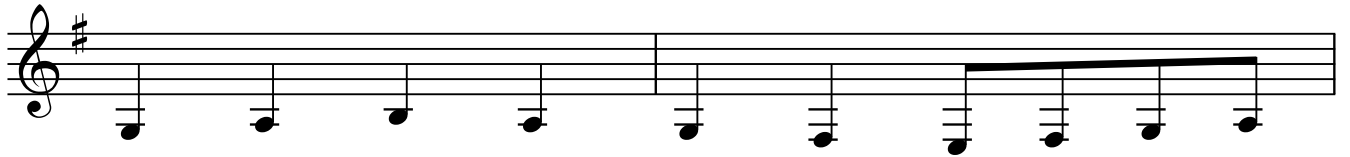

47

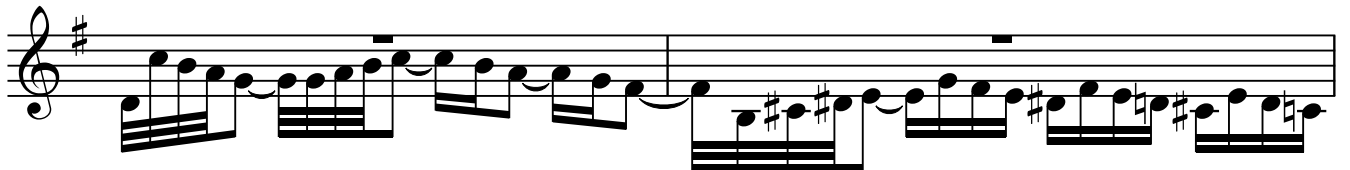

49

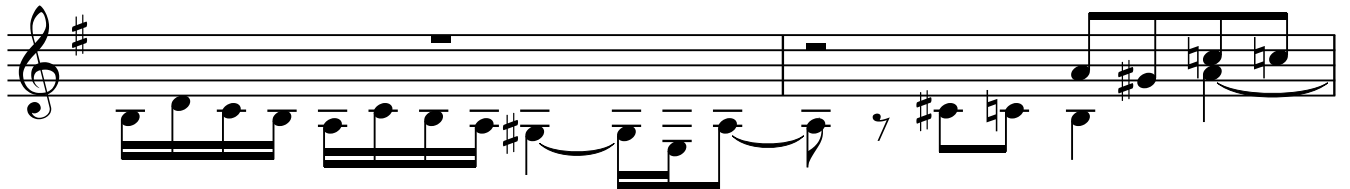

51

