

Guitarra 1

BWV - 665

PRELUDIO

JESUCRISTO, NUESTRO SALVADOR

TRANSCRIPCIÓN: LUIS ALVAREZ

J. S. BACH
(1685-1750)

♩ = 75

3

5

7

9

Guitarra 1

11

13

15

17

19

21

23

25

27

29

31

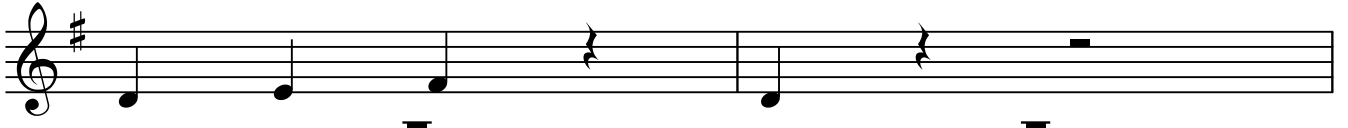

33

35

37

Guitarra 1

39

41

43

45

47

49

51
