

# Guitarra 1

## BWV - 655

### PRELUDIO

# SEÑOR JESUCRISTO, VUELVE A NOSOTROS

TRANSCRIPCIÓN: LUIS ALVAREZ

J. S. BACH  
(1685-1750)

♩ = 80

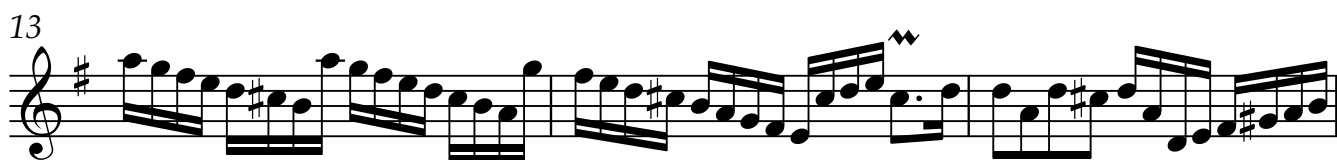
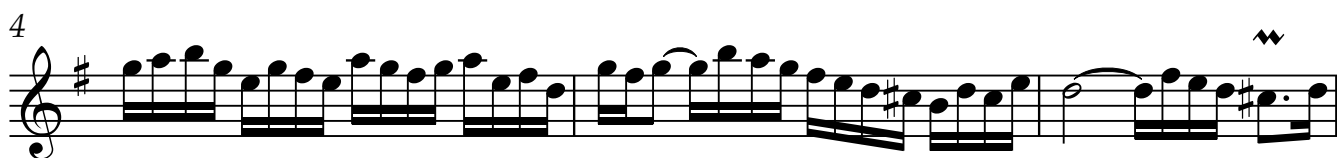

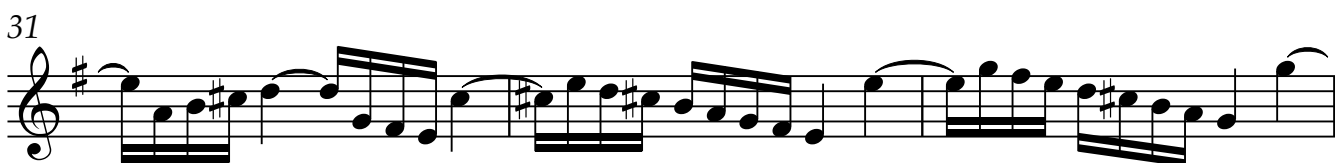
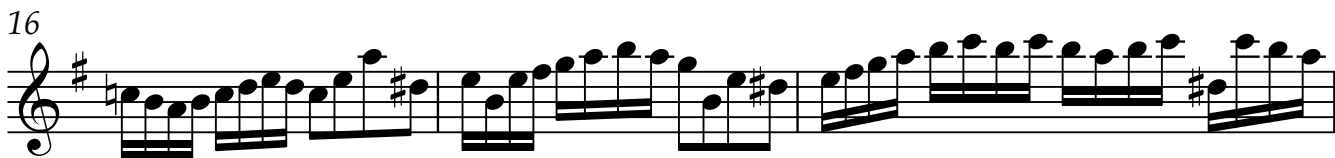

Guitarra 1

37

40

43

46

49

52

55

Guitarra 1

58

61

63

66

68

70

72

