

Guitarra 2

BWV - 655

PRELUDIO

SEÑOR JESUCRISTO, VUELVE A NOSOTROS

TRANSCRIPCIÓN: LUIS ALVAREZ

J. S. BACH

(1685-1750)

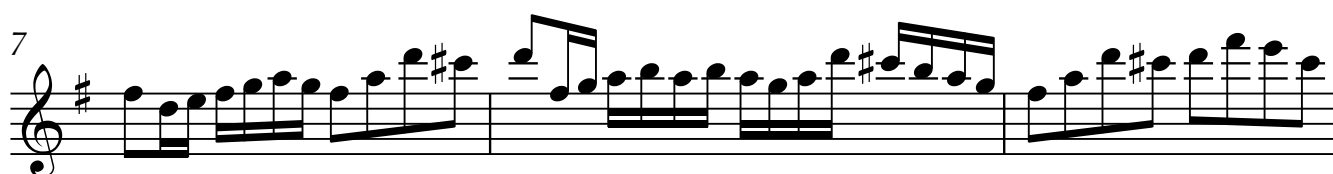

2

Guitarra 2

16

19

22

25

28

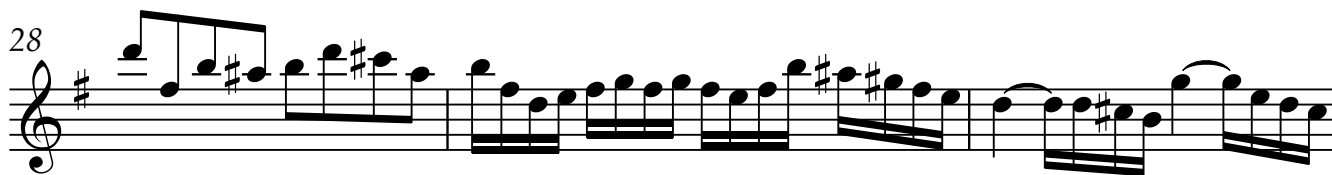

31

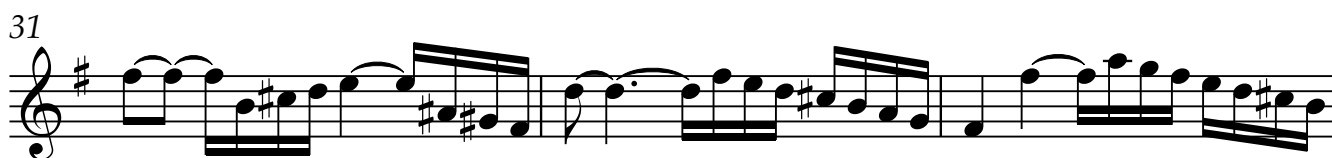

34

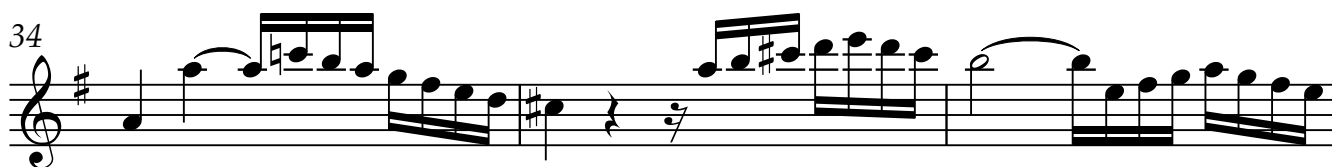

Guitarra 2

37

40

43

46

49

52

55

58

60

63

65

67

70

72