Guitarra 1

BWV - 604

PRELUDIO

NAVIDAD: ERES ALABADO, JESUCRISTO

TRANSCRIPCIÓN: LUIS ALVAREZ
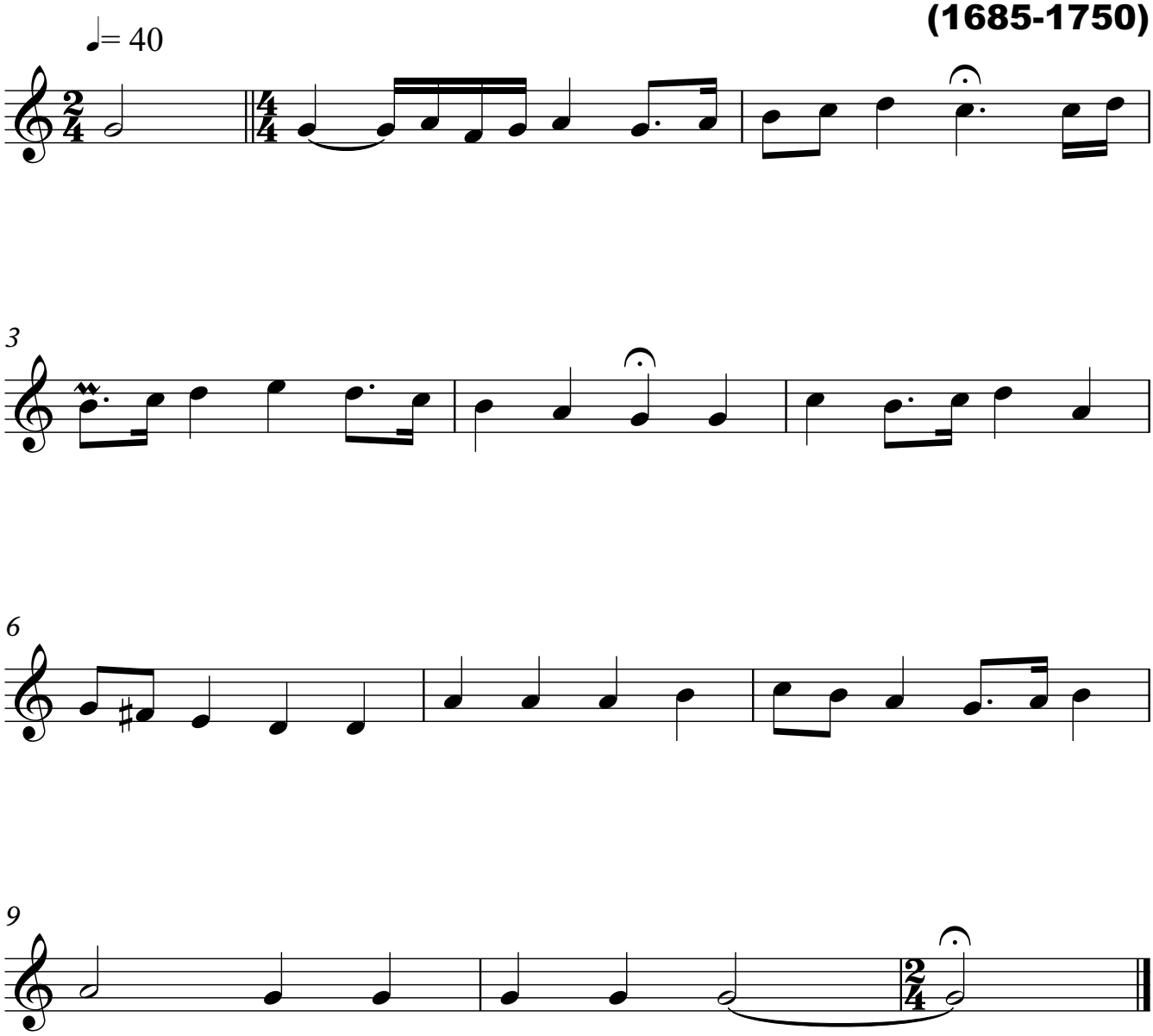
J. S. BACH
(1685-1750)