Guitarra 3

BWV - 599

VEN AHORA, SALVADOR DE LAS GENTES

PRELUDIO

TRANSCRIPCIÓN: LUIS ALVAREZ
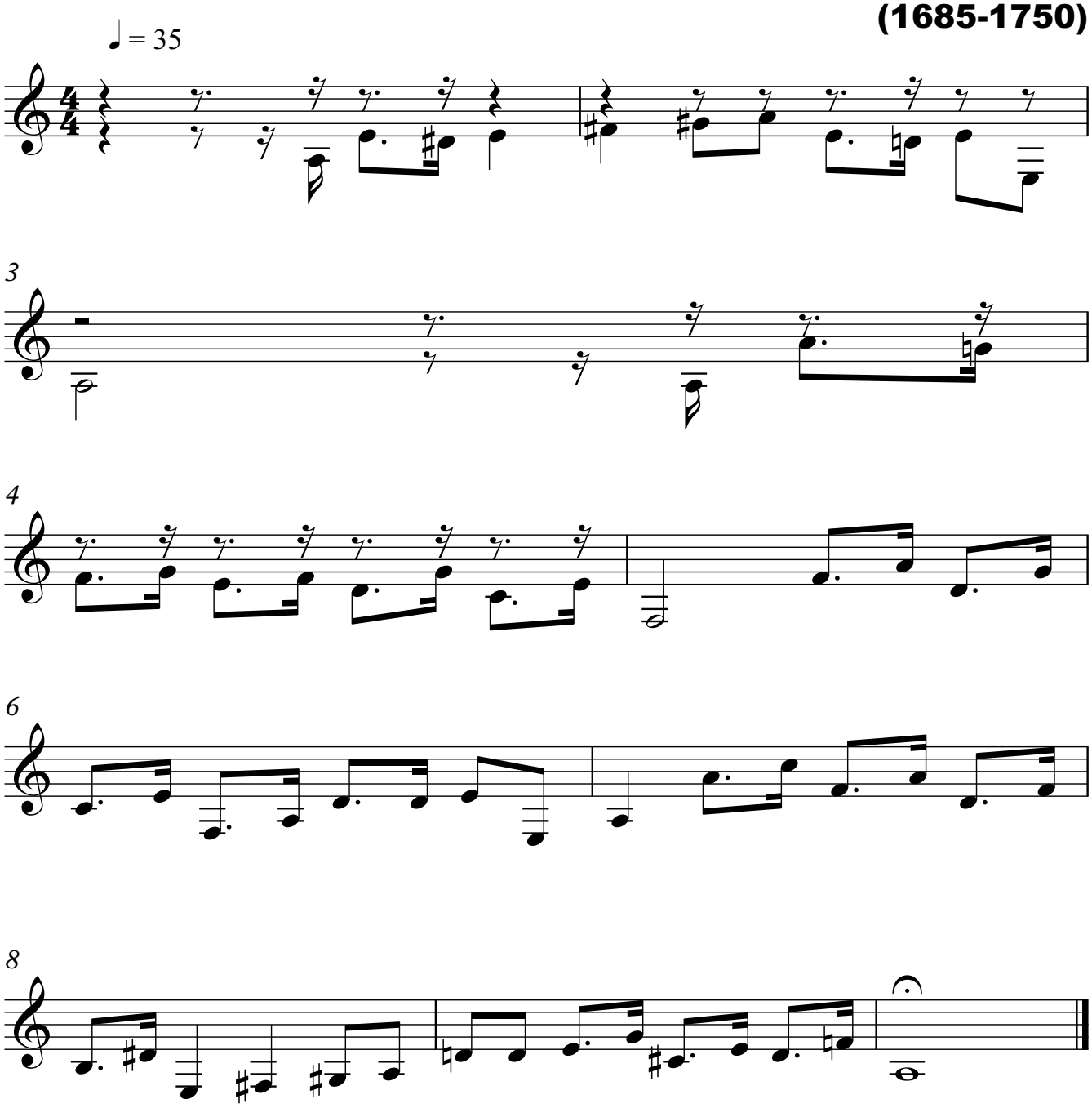
J. S. BACH
(1685-1750)