

# Guitarra 2

**BWV - 596**

**CONCIERTO**

**(VIVALDI RV-565 - OP3-12-11)**

**3.- LARGO**

**TRANSCRIPCIÓN: LUIS ALVAREZ**

**J. S. BACH  
(1685-1750)**

♩ = 60

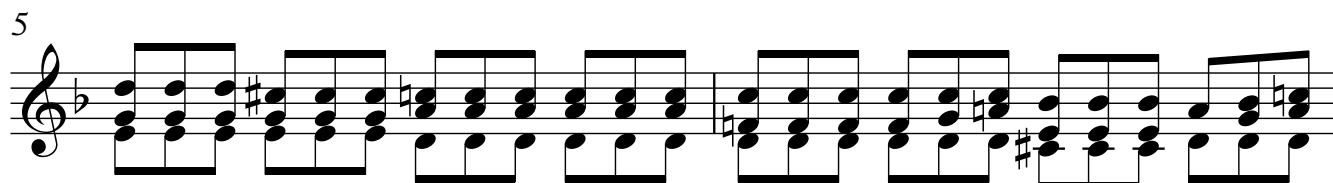
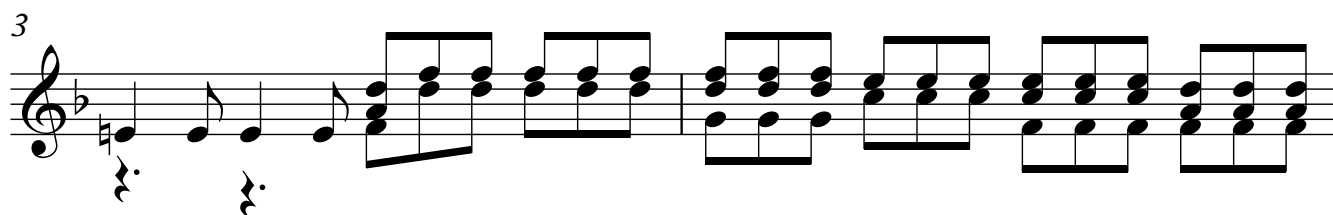

7

9

11

13

15

17

19
