

# Guitarra 2

**BWV - 596**

**CONCIERTO**

**(VIVALDI RV-565 - OP3-12-11)**

**2.- FUGA**

**TRANSCRIPCIÓN: LUIS ALVAREZ**

**J. S. BACH**  
**(1685-1750)**

**ALEGRO**

♩ = 90

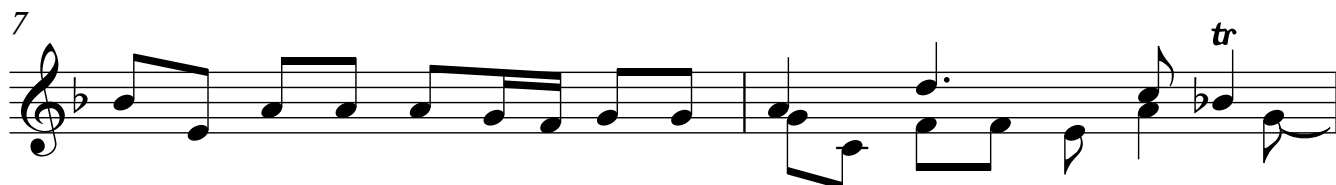
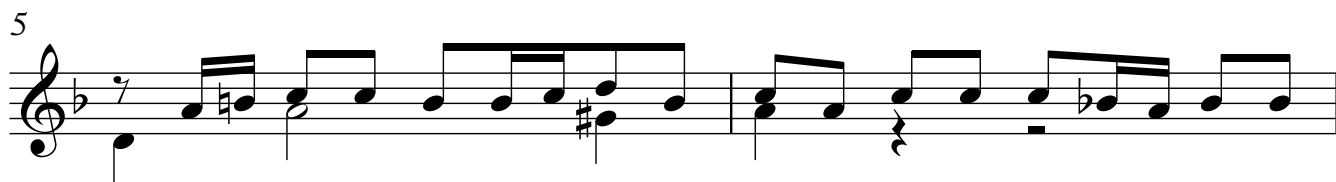
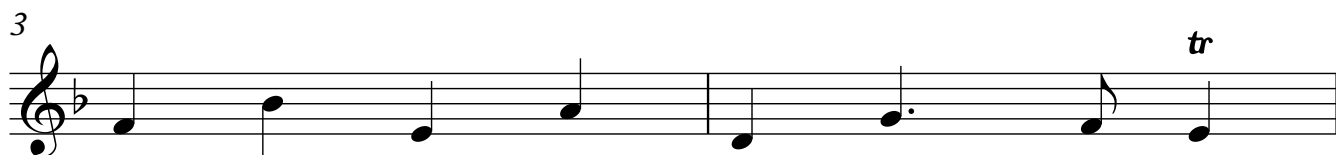

11

13

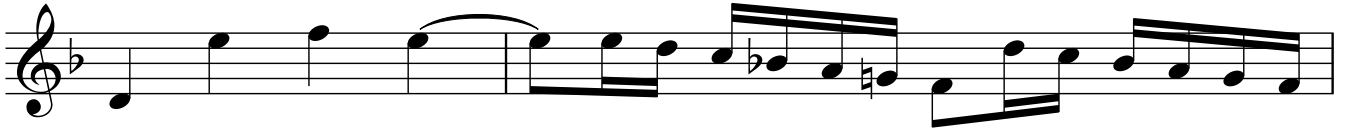

15

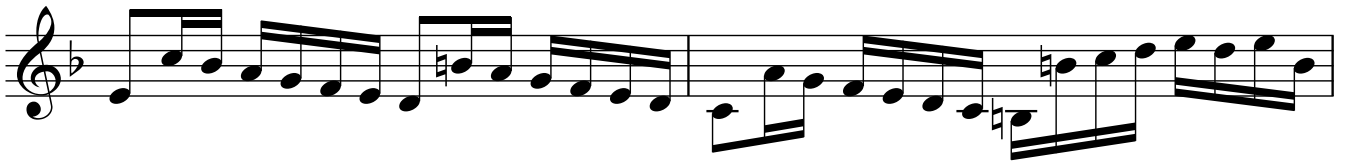

17

19

21

23

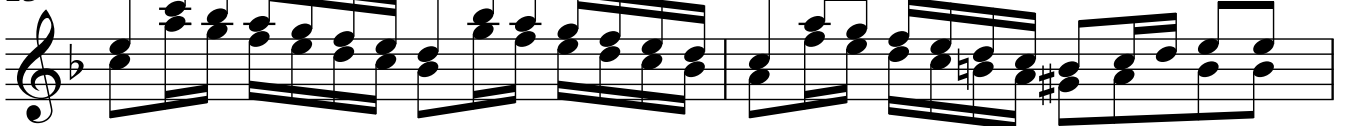

39

41

43

45

47

49

51

53

55

57

59

61

63

65

67

69
