

Guitarra 1

BWV - 596 CONCIERTO (VIVALDI RV-565 - OP3-12-11) 2.- FUGA

TRANSCRIPCIÓN: LUIS ALVAREZ

J. S. BACH
(1685-1750)

ALEGRO

♩ = 90

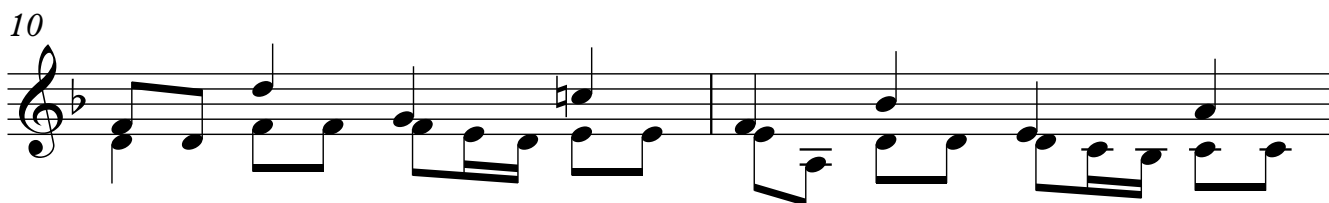
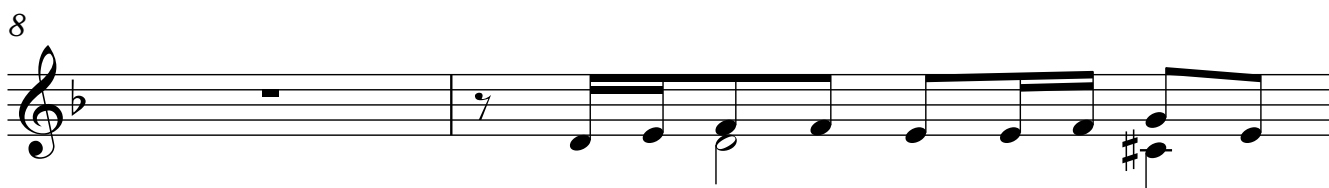
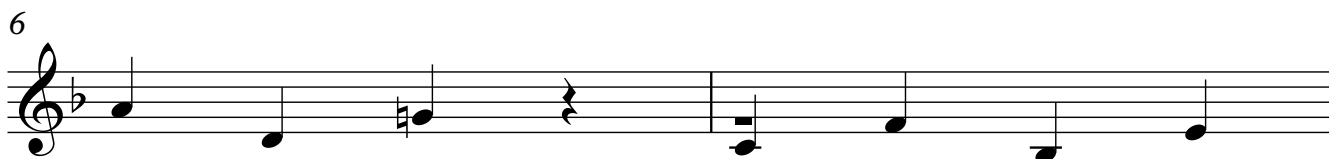
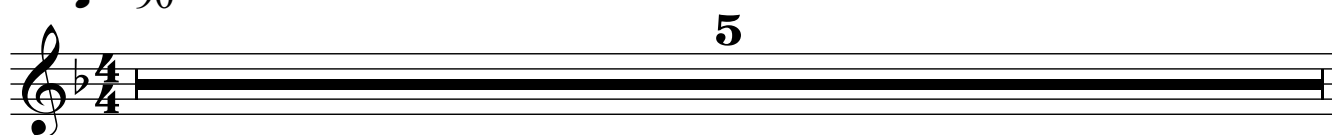

14

16

18

20

22

24

26

28

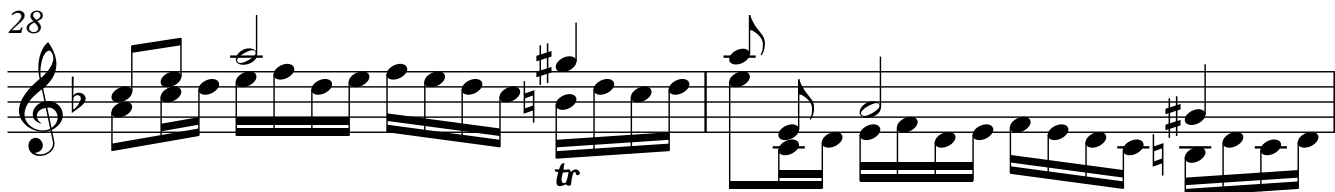

30

32

34

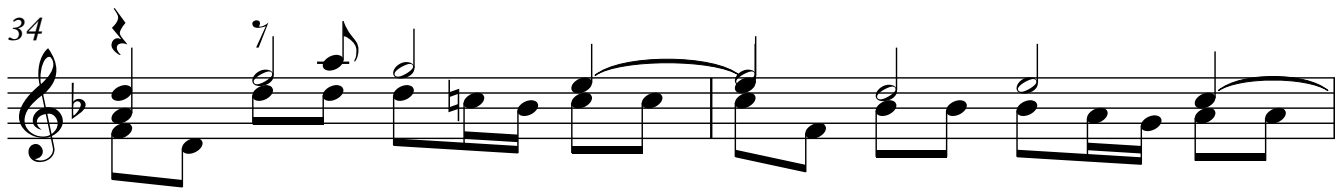

36

38

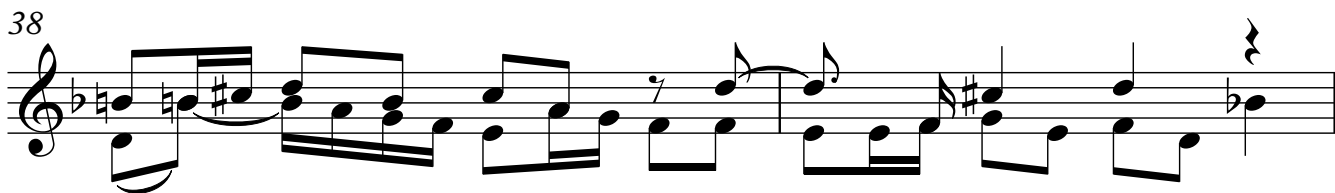

40

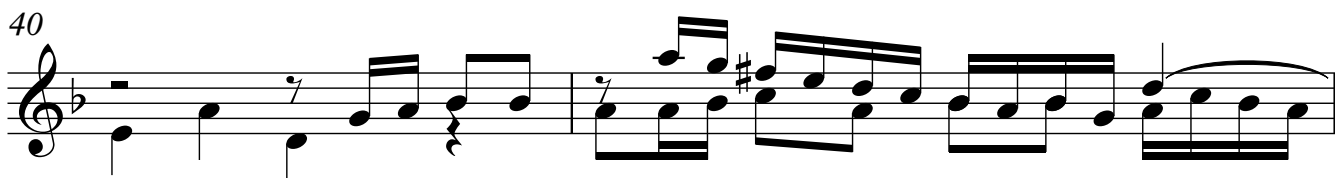

42

44

46

48

50

52

54

56

58

60

62

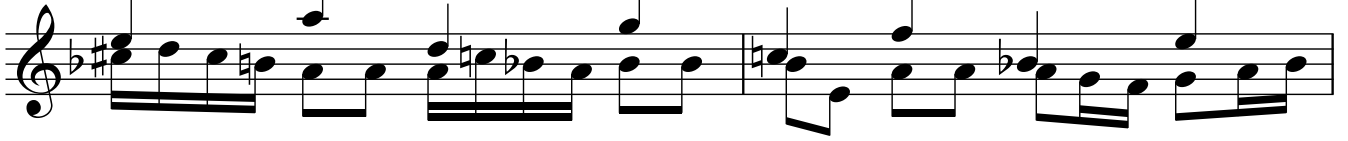

64

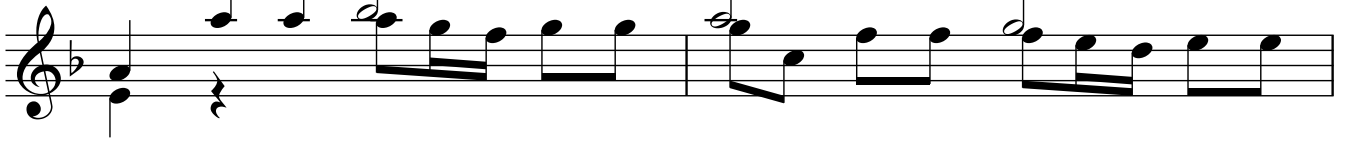

66

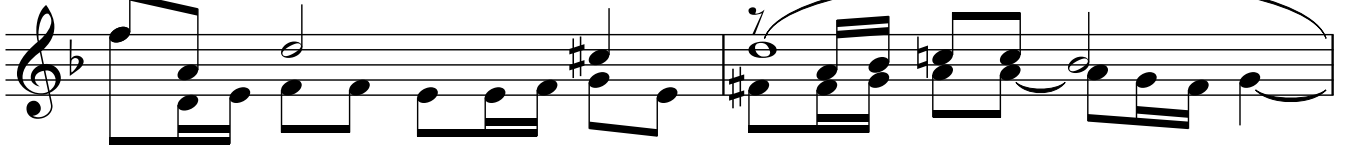

68

