

# Guitarra 1

## BWV - 594 CONCIERTO 3.- ALEGRO

(VIVALDI RV-208 - OP7-12-5)

TRANSCRIPCIÓN: LUIS ALVAREZ

J. S. BACH  
(1685-1750)

♩ = 100

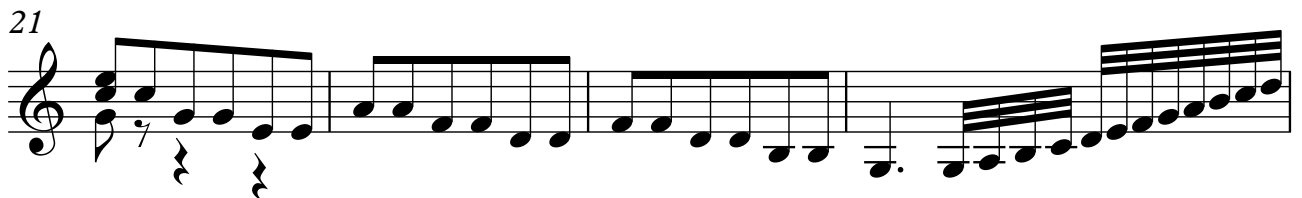
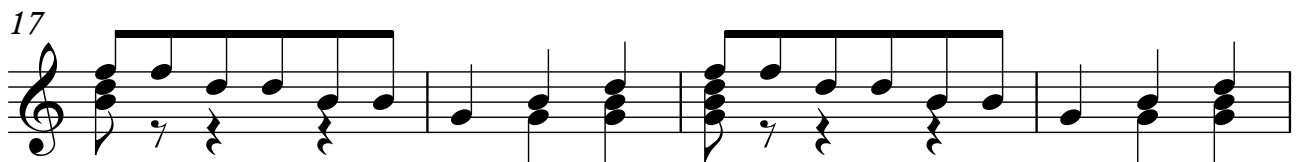
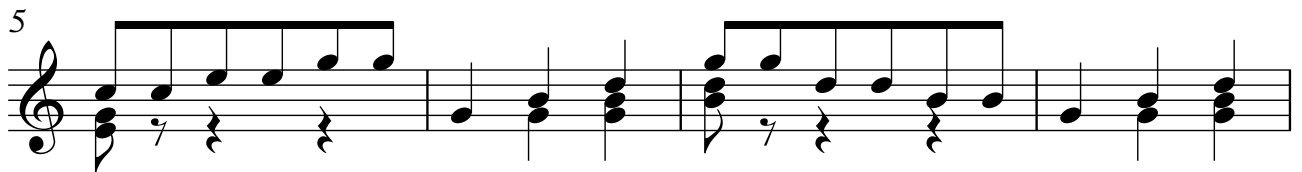
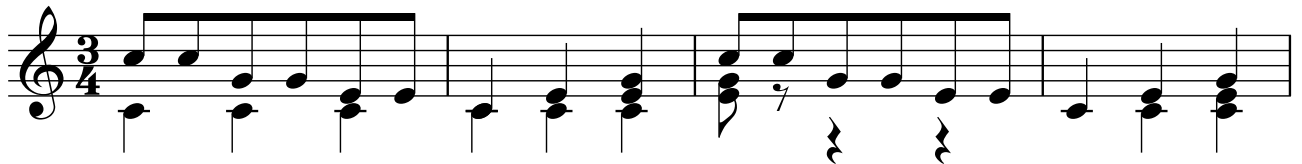

25

29

33

37

41

45

49

53

57

61

65

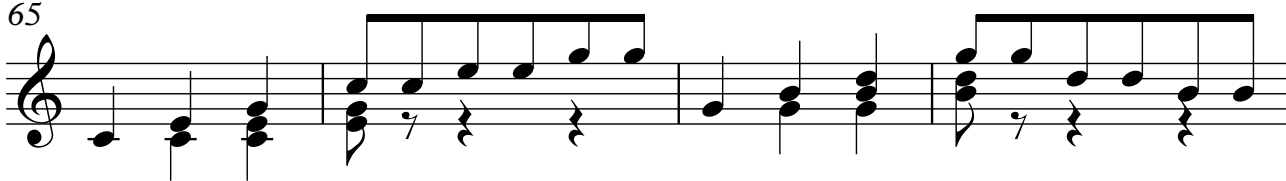

69

73

77

81

85

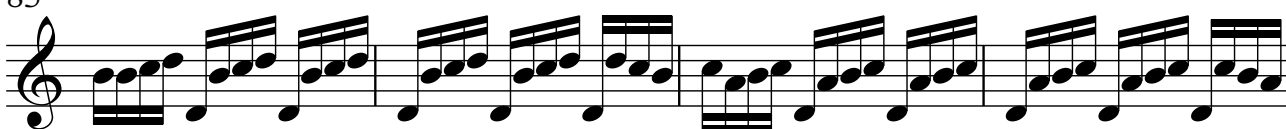

89

93

97

101

105

109

113

117

121

125

129

133

137

141

145

149

153

157

161

165

169

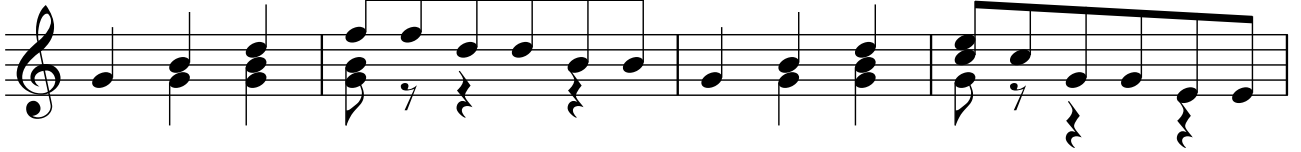

173

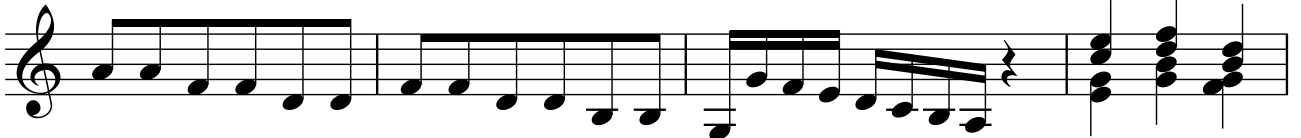

177

