

Guitarra 2

BWV - 594 CONCIERTO 3.- ALEGRO

(VIVALDI RV-208 - OP7-12-5)

TRANSCRIPCIÓN: LUIS ALVAREZ

J. S. BACH
(1685-1750)

$\text{♩} = 100$

5

9

13

17

21

25

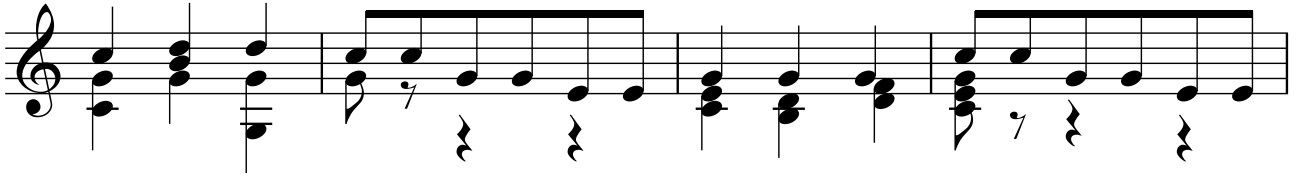

29

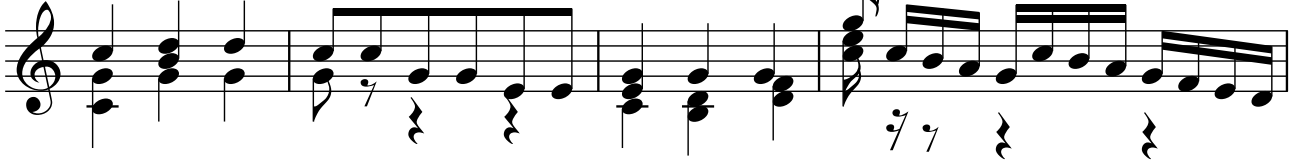

33

37

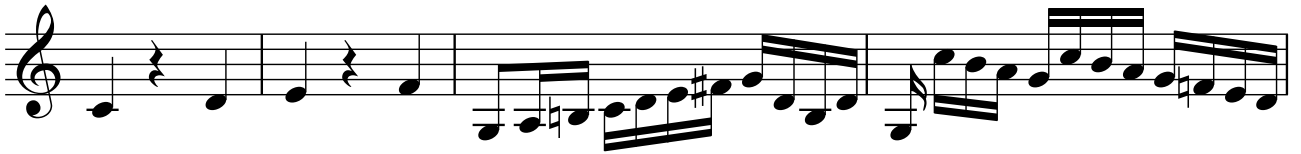

41

45

49

53

57

61

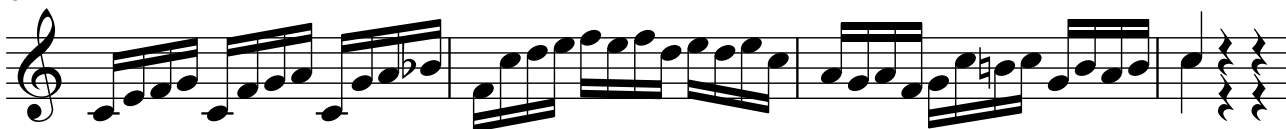

65

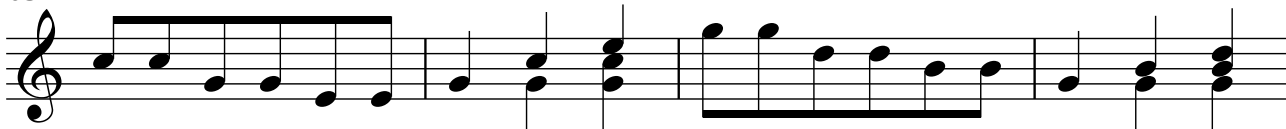

69

73

77

81

85

89

93

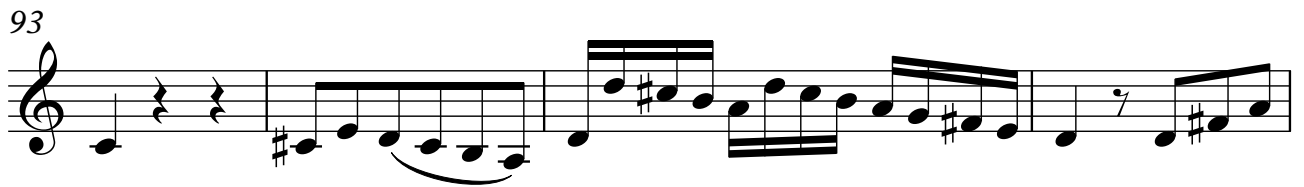

97

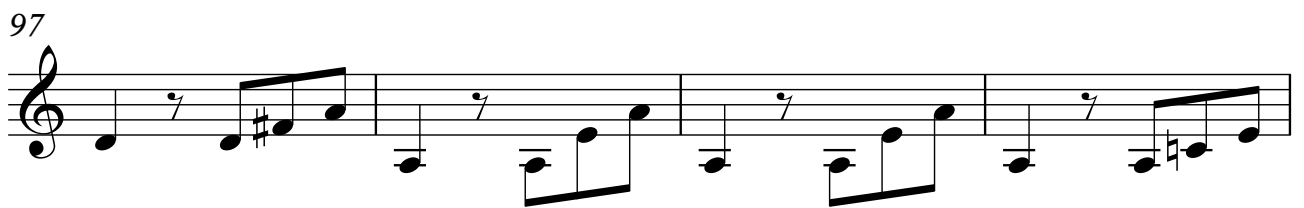

101

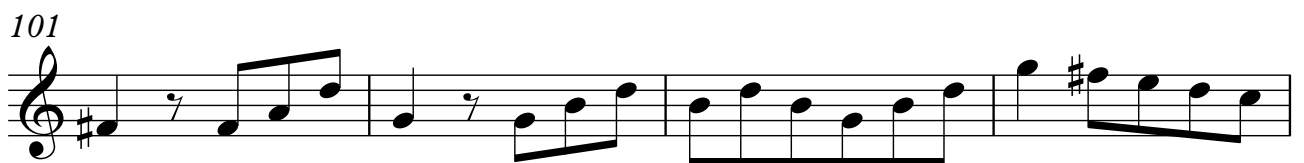

105

109

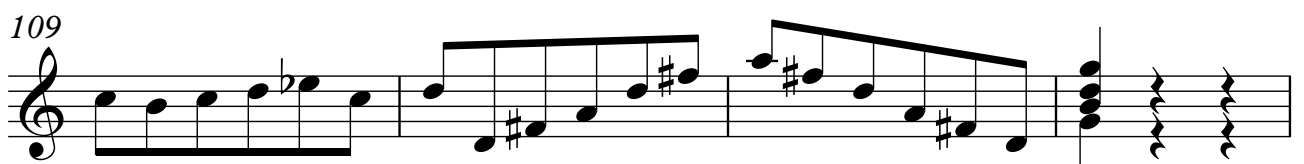

113

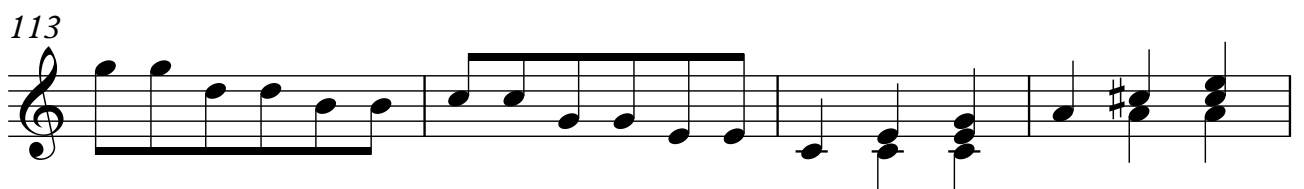

117

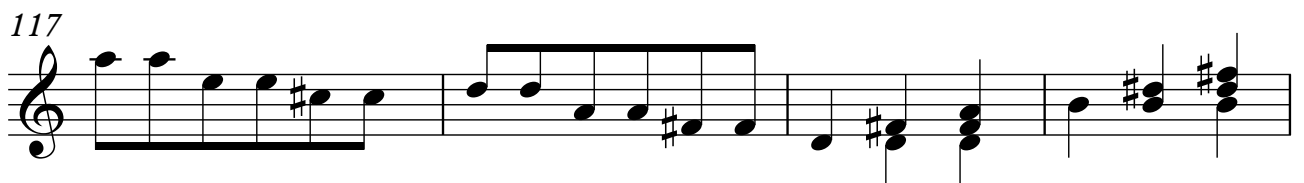

121

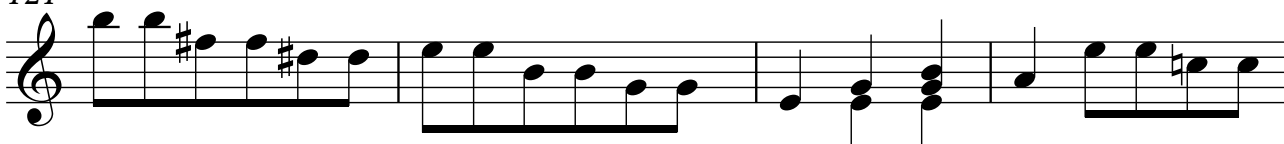

125

129

133

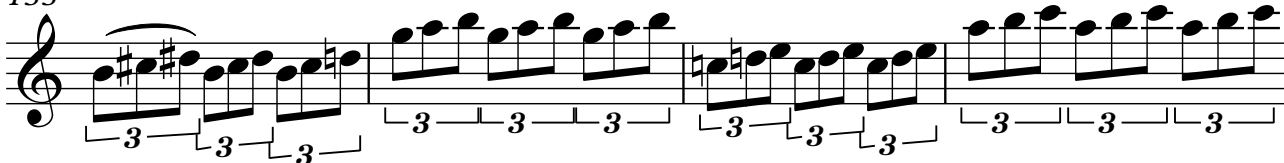

137

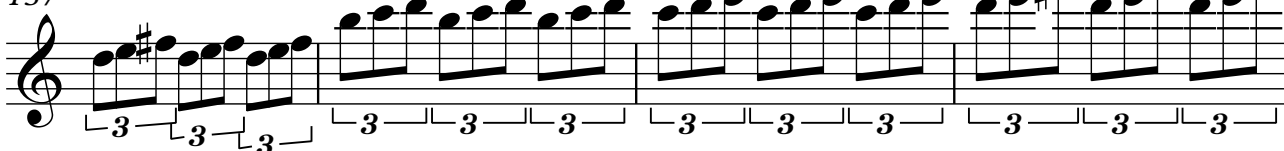

141

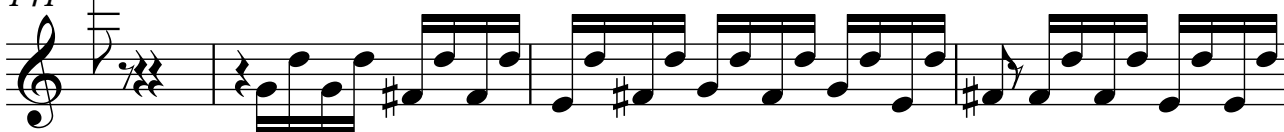

145

149

153

157

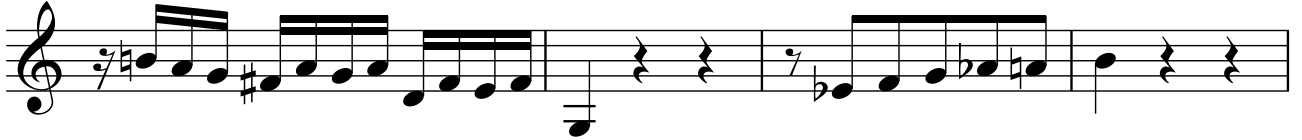

161

165

169

173

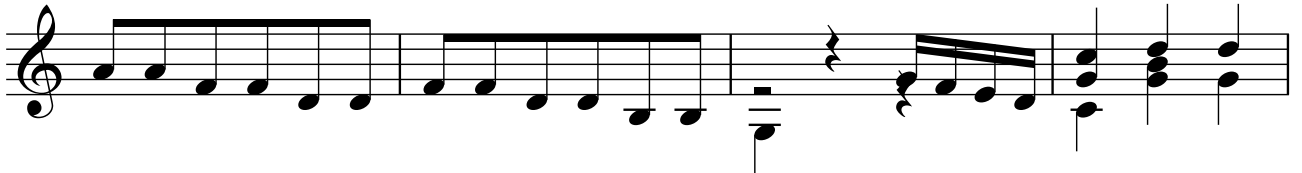

177

