

# Guitarra 2

## BWV - 593 CONCIERTO (VIVALDI RV-522 - OP3-12-8) 3.- ALEGRO

$\text{♩} = 120$

4

7

10

16

22

29

34

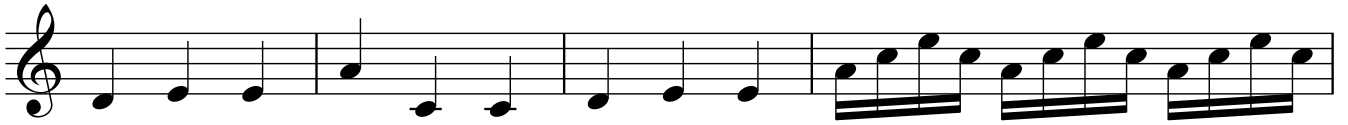

38

41

43

46

49

52

55

58

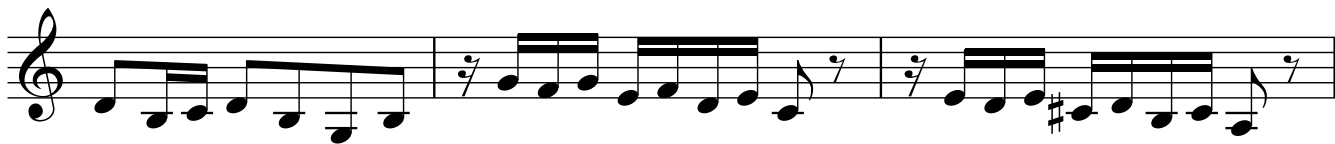

61

64

67

70

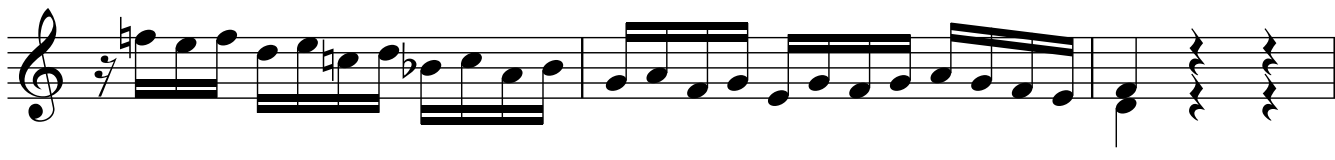

73

75

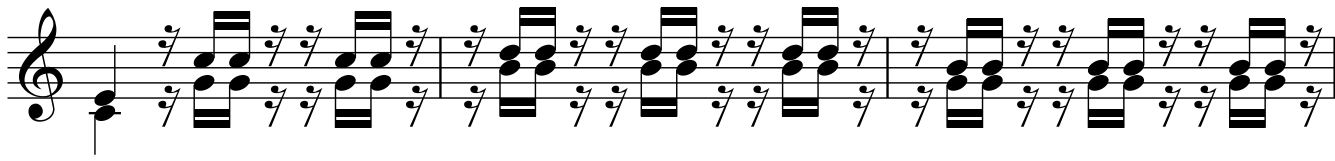

78

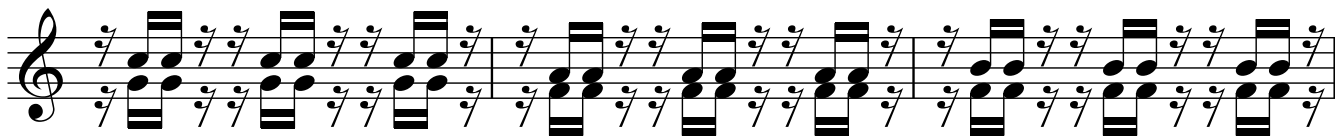

81

84

87

89

91

94

97

100

Guitarra 2

103

106

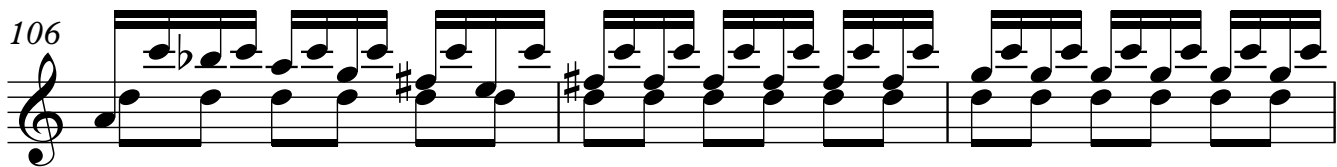

109

112

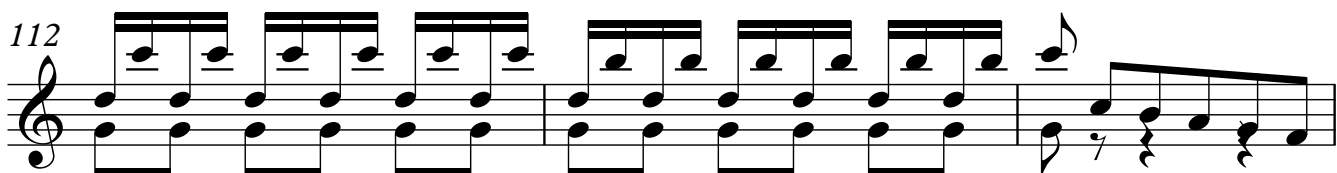

115

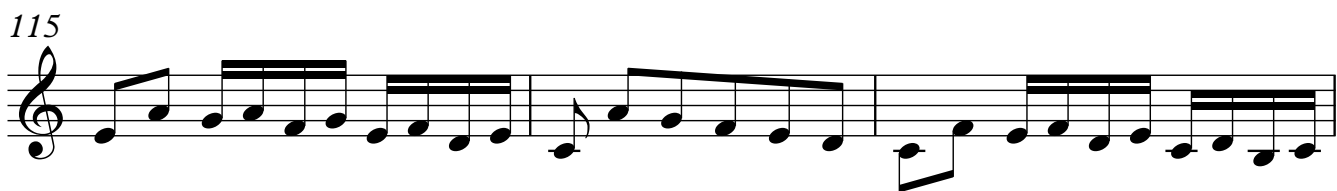

118

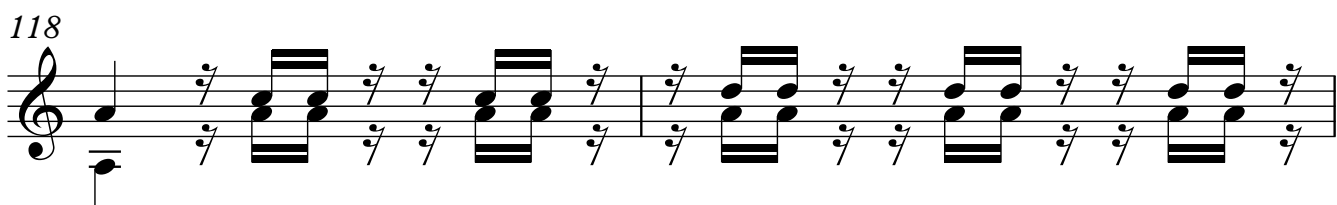

120

122

125

129

131

133

136

139

142

145