

# Guitarra 2

## BWV - 588

### CANZONA

TRANSCRIPCIÓN: LUIS ALVAREZ

J. S. BACH  
(1685-1750)

$\text{♩} = 130$

7

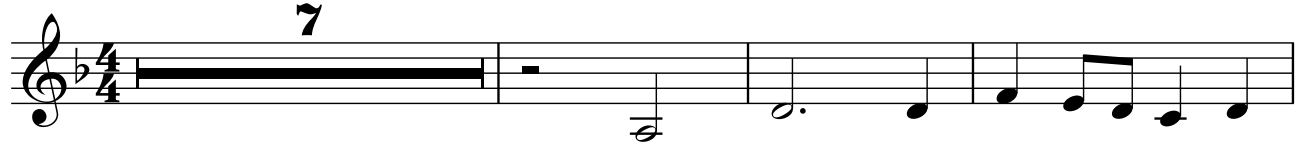

11

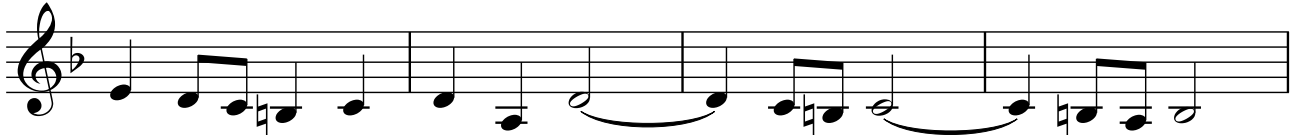

15

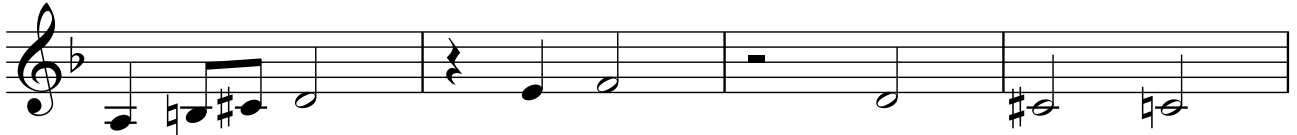

19

23

27

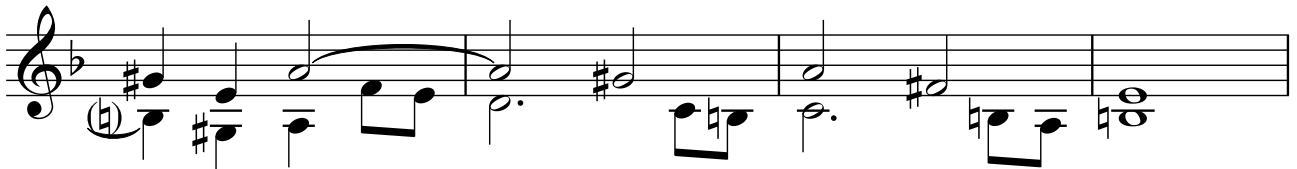

31

35

39

43

47

51

55

59

63

67

71

75

79

83

87

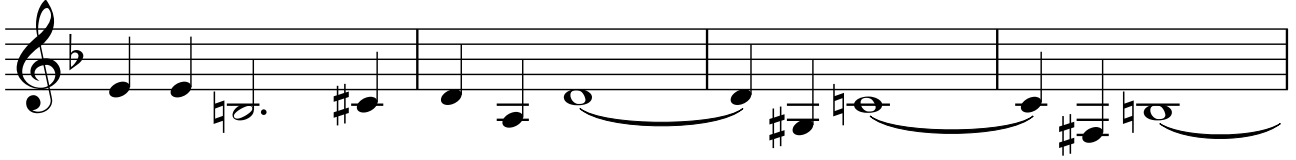

91

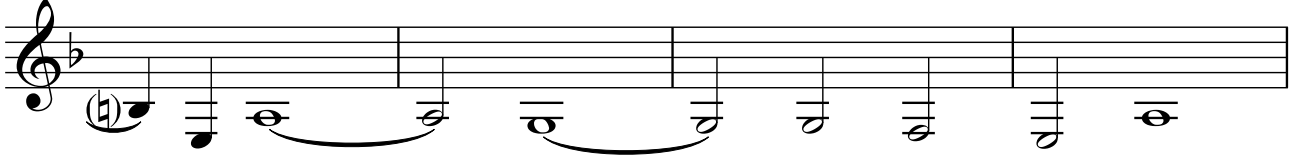

95

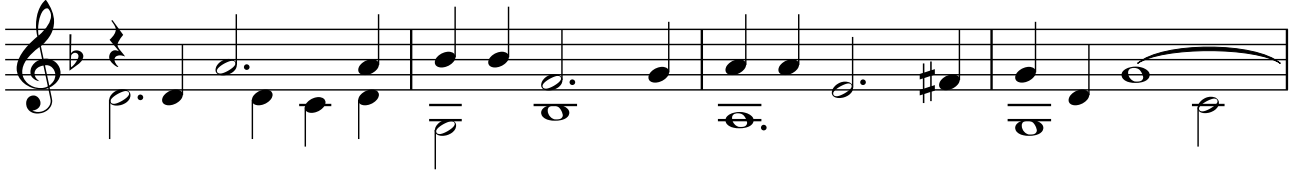

99

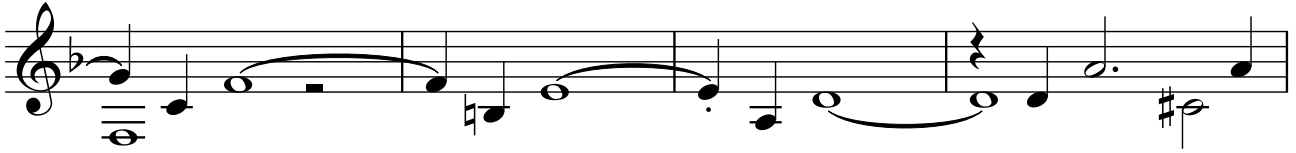

103

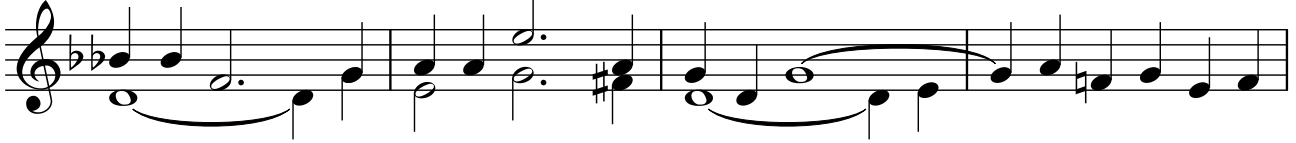

107

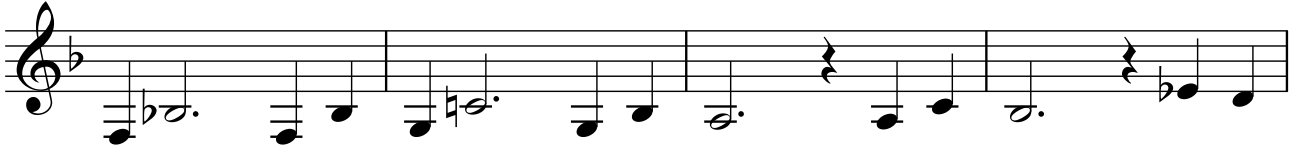

111

115

119

123

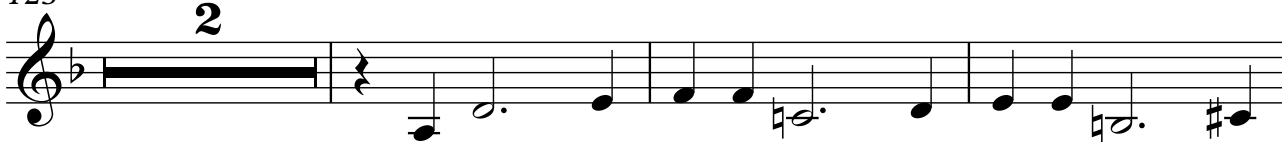

128

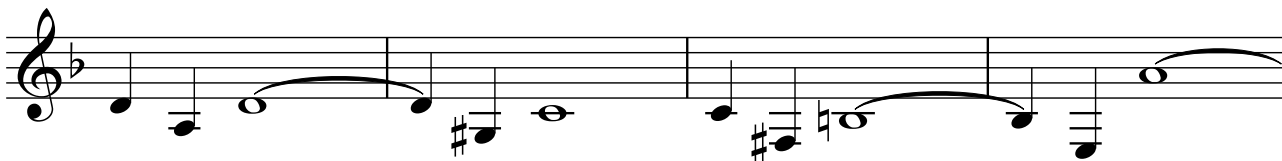

132

136

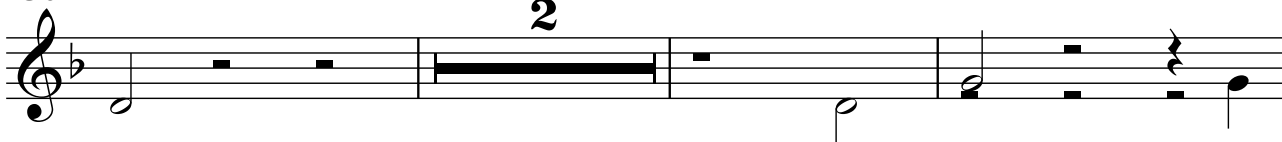

141

145

149

153

157

161

165

169
