

Guitarra 1

57

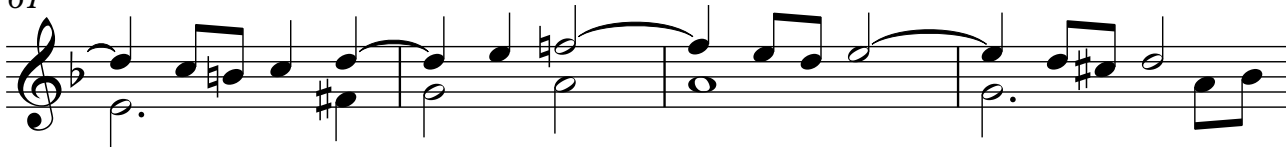

61

65

69

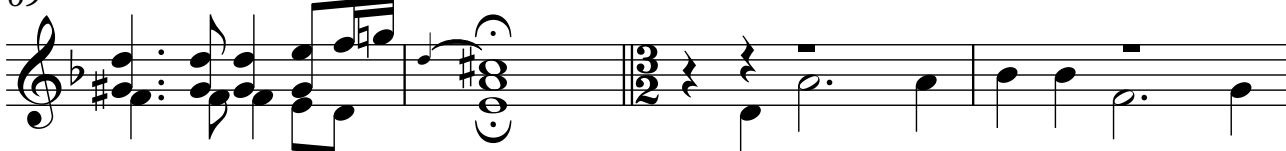

73

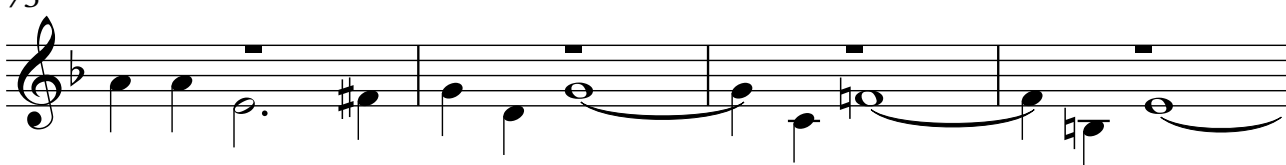

77

81

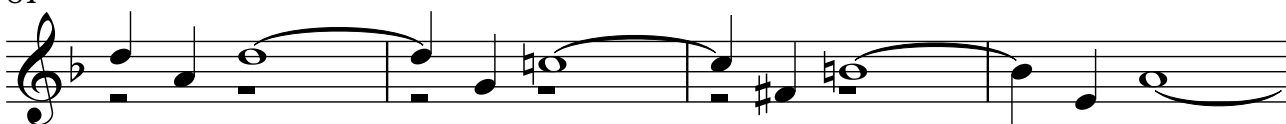

85

89

93

97

101

105

109

113

117

121

124

127

130

133

136

139

142

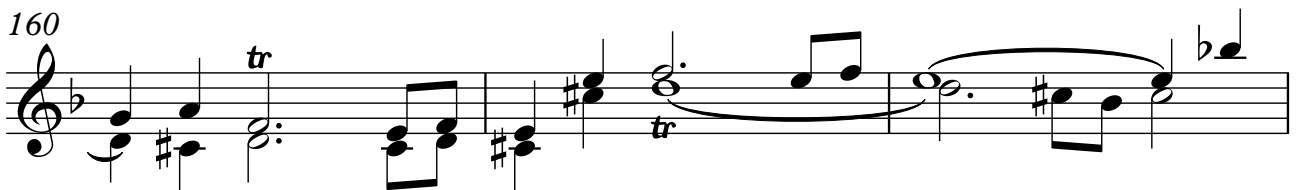
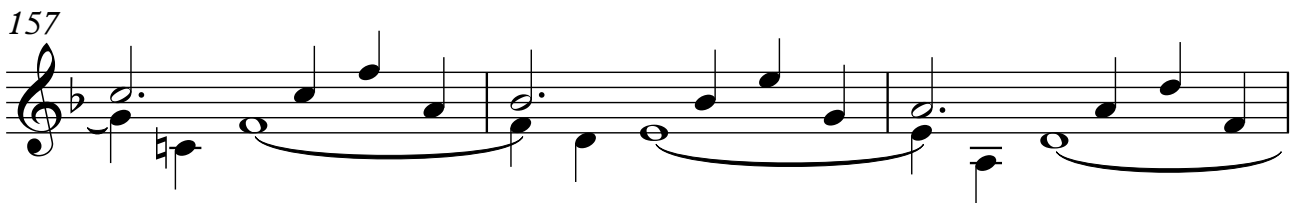
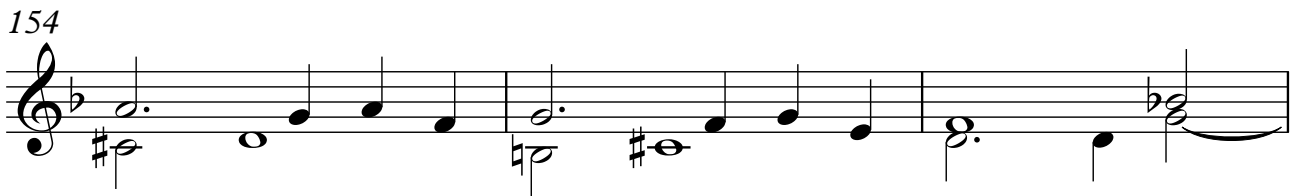
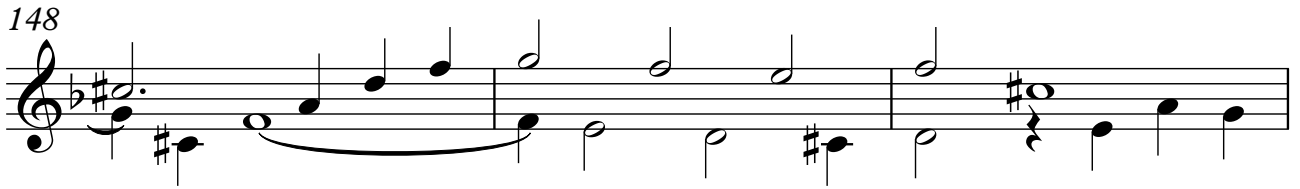

ADAGIO

