

Guitarra 1

BWV - 577

FUGA

TRANSCRIPCIÓN: LUIS ALVAREZ

J. S. BACH
(1685-1750)

♩=140

6

f

8

10

12

f

14

Guitarra 1

16

18

20

22

24

26

28

58

60

62

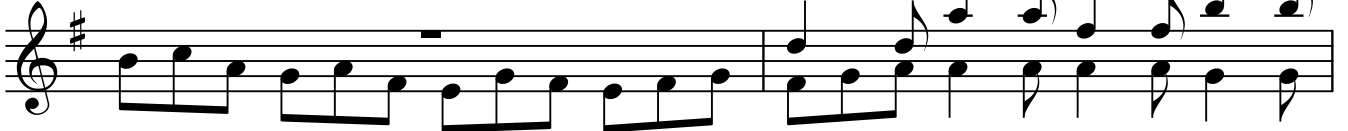

64

66

68

6

Guitarra 1

70

72

74

76

78

80

82
