

# Guitarra 2

## BWV - 577

### FUGA

TRANSCRIPCIÓN: LUIS ALVAREZ

J. S. BACH  
(1685-1750)

$\text{♩} = 140$

5 *p* Musical notation for the third staff, starting with a treble clef, a key signature of one sharp (F#), and a 12/8 time signature. The piece continues with eighth notes E4, F#4, and G4, followed by quarter notes F#4 and E4. The melody continues with eighth notes D4, E4, and F#4, followed by quarter notes E4 and D4. The piece concludes with eighth notes C4, D4, and E4, followed by quarter notes D4 and C4.

2

Guitarra 2

11

13

15

17

19

21

23

Guitarra 2

25

27

29

31

33

35

37

39

41

44

47

49

51

53

55

57

59

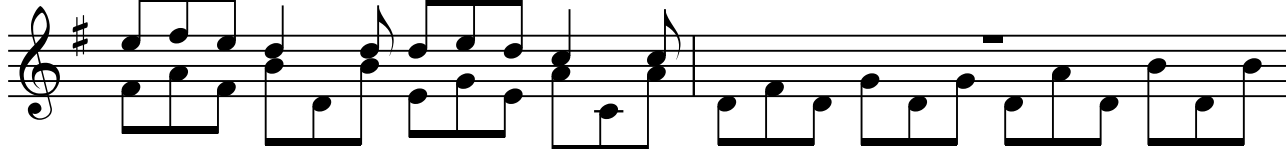

61

63

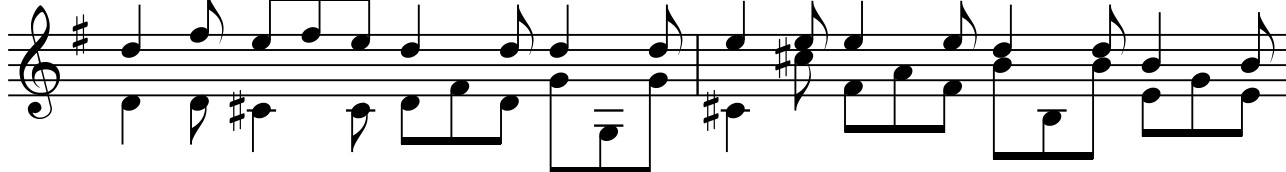

65

67

69

71

73

75

77

79

81
