

# Guitarra 1

## BWV - 566

### TOCATA Y FUGA

#### 1.- TOCATA

TRANSCRIPCIÓN: LUIS ALVAREZ

J. S. BACH  
(1685-1750)

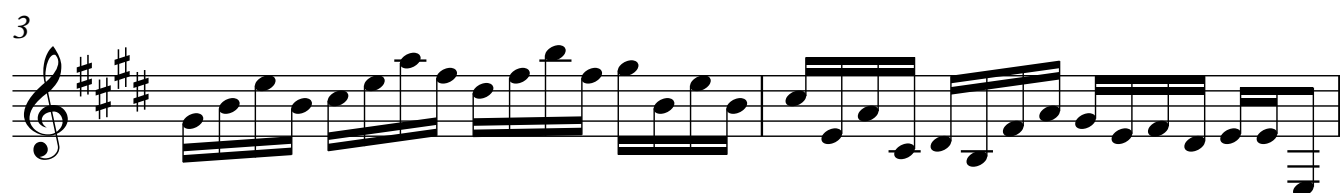

11

13

15

17

19

21

23

25

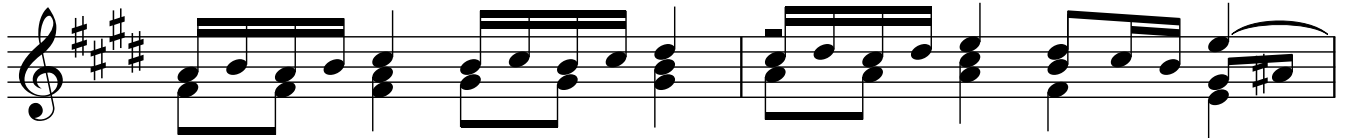

27

29

31

33

