

Guitarra 1

BWV - 560

OCHO BREVES PRELUDIOS

PRELUDIO Y FUGA

1.- PRELUDIO

TRANSCRIPCIÓN: LUIS ALVAREZ

J. S. BACH
(1685-1750)

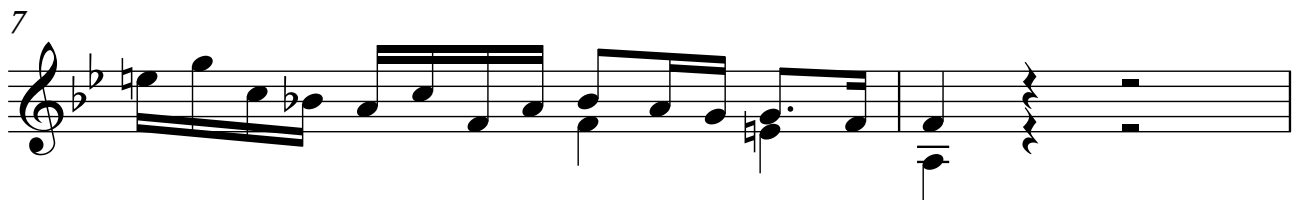
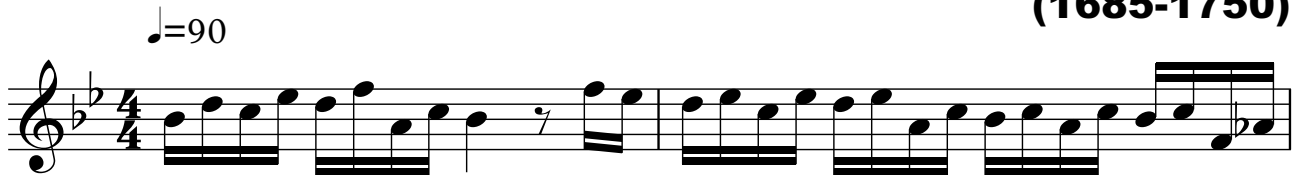

2

Guitarra 1

15

17

19

21

23

25

2.- FUGA

26

$\text{♩} = 100$

Guitarra 1

29

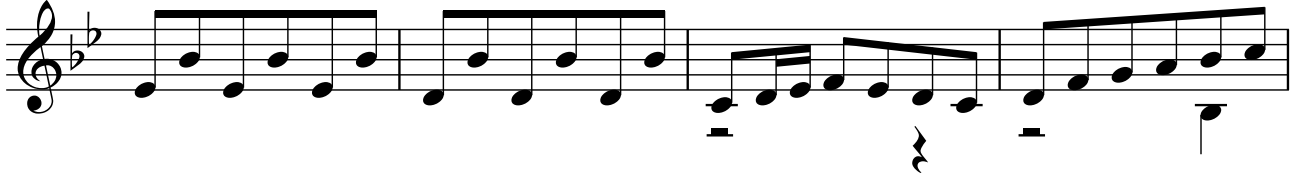

33

37

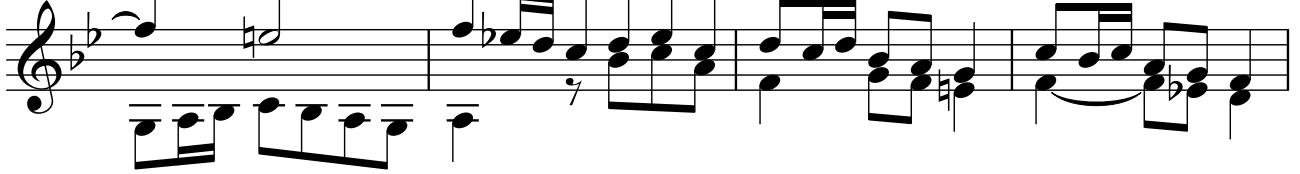

41

45

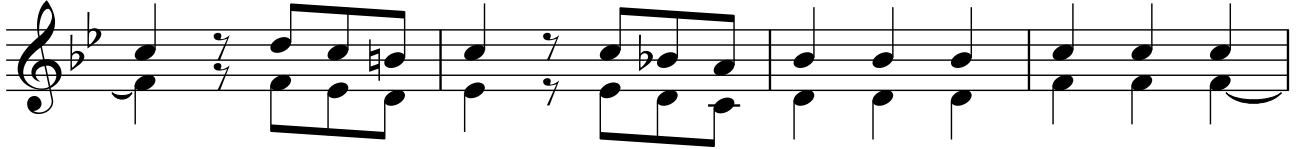

49

53

Guitarra 1

57

61

65

69

73

77

81
