

# Guitarra 1

## BWV - 557

### PRELUDIO Y FUGA

TRANSCRIPCIÓN: LUIS ALVAREZ

J. S. BACH  
(1685-1750)

#### GRAVE

$\text{♩} = 60$

#### ALEGRO

4  $\text{♩} = 100$

7

10

13

2

Guitarra 1

16

19

23

**FUGA**

26

29

32

35

38

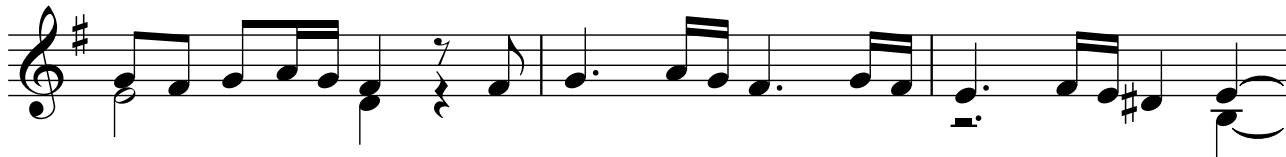

41

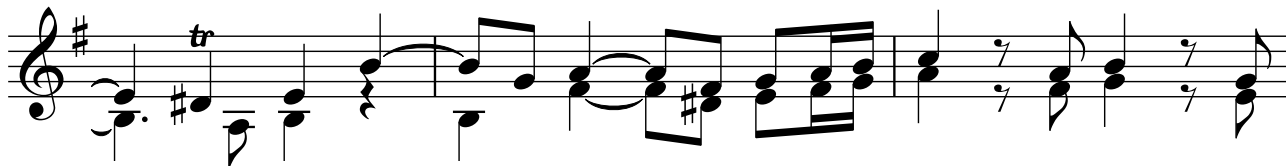

44

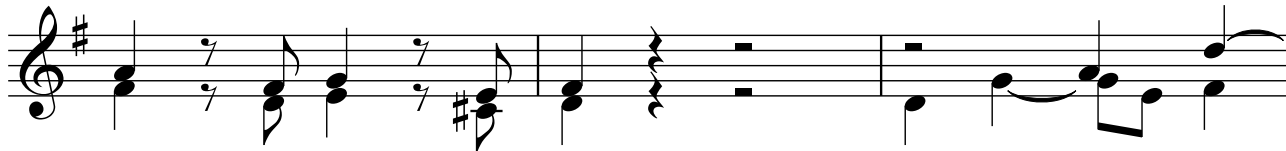

47

50

53

56

