

# Guitarra 2

## BWV - 550 PRELUDIO Y FUGA 2 - FUGA

TRANSCRIPCIÓN: LUIS ALVAREZ

J. S. BACH  
(1685-1750)

$\text{♩} = 140$

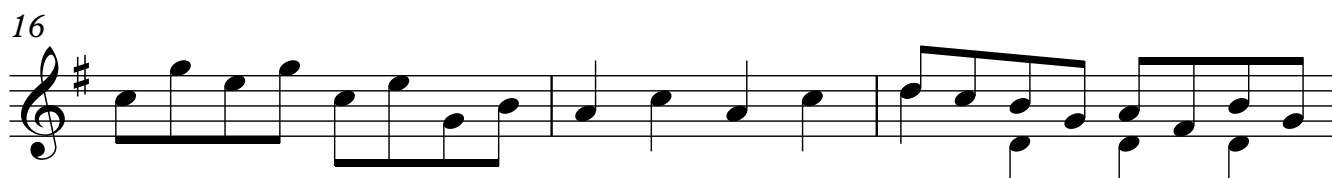
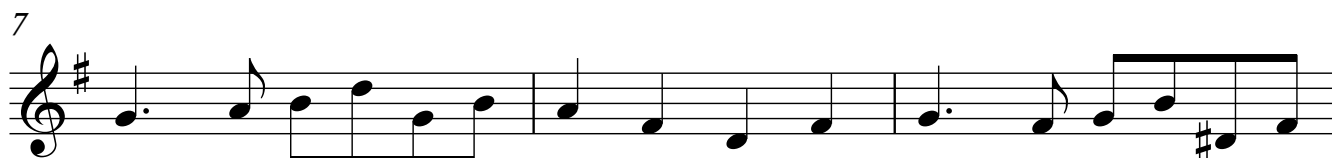
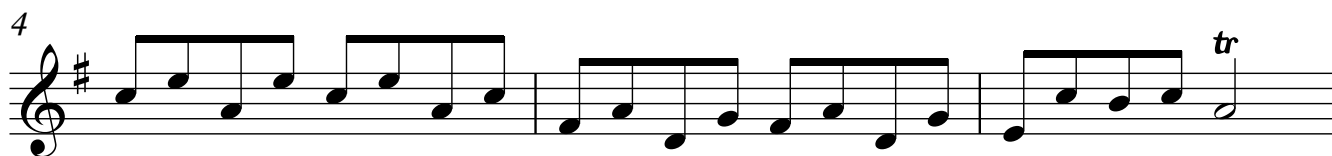
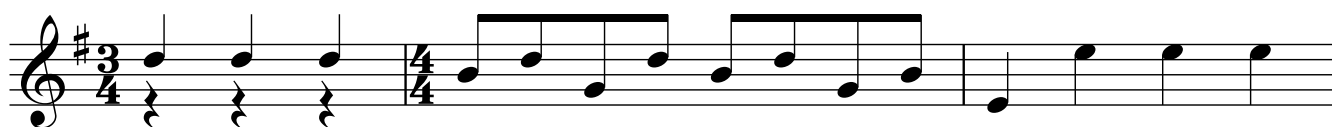

43

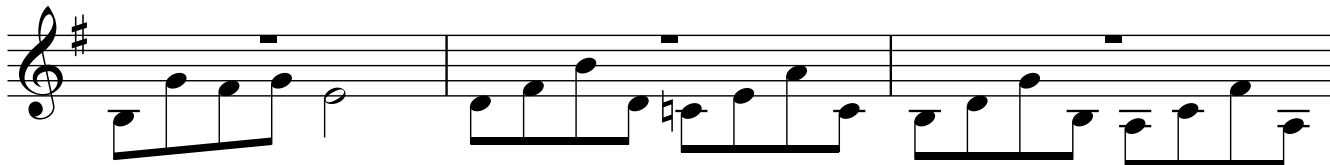

46

49

52

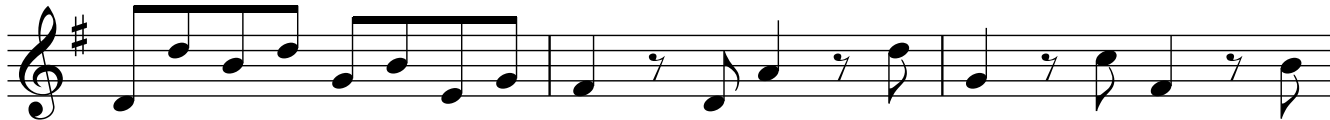

55

58

61

64

Guitarra 2

67

70

73

76

79

82

85

88

91

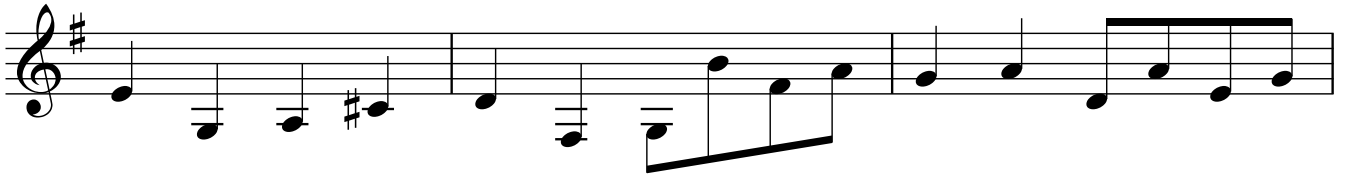

94

97

100

103

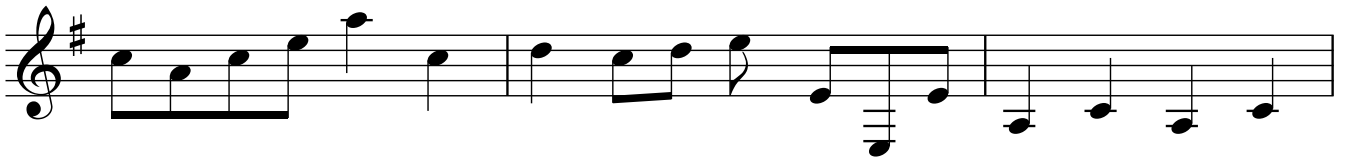

106

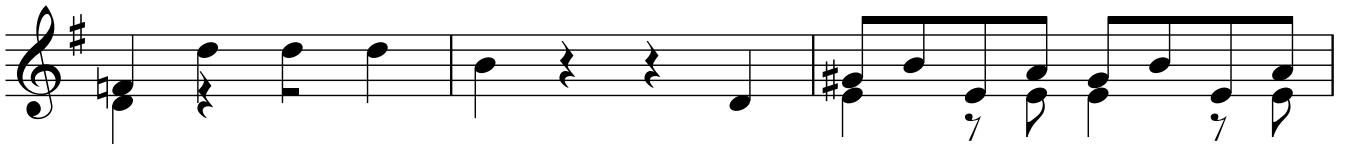

109

133

136

139

141

143

145

148
