

# Guitarra 1

## BWV - 548 PRELUDIO Y FUGA 1 - PRELUDIO

TRANSCRIPCIÓN: LUIS ALVAREZ

J. S. BACH  
(1685-1750)

$\text{♩} = 60$

4

7

10

13

2

Guitarra 1

16

19

22

25

28

31

34

Guitarra 1

37

40

43

46

49

52

55

Guitarra 1

58

61

64

67

70

73

76

Guitarra 1

79

82

85

88

91

94

97

6

Guitarra 1

100

103

106

109

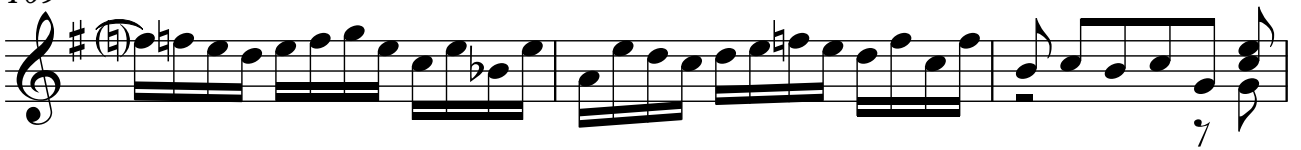

112

115

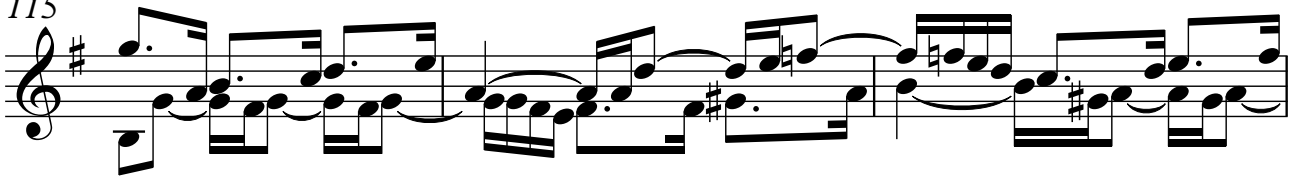

118

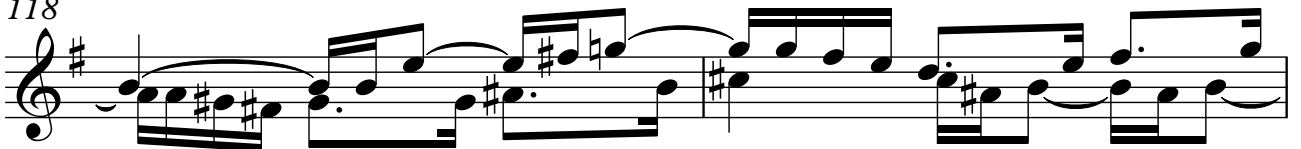

Guitarra 1

120

123

125

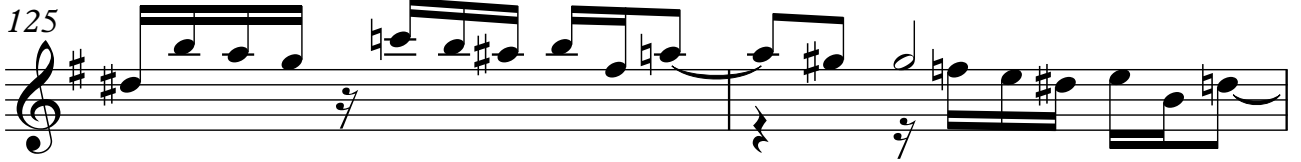

127

130

133

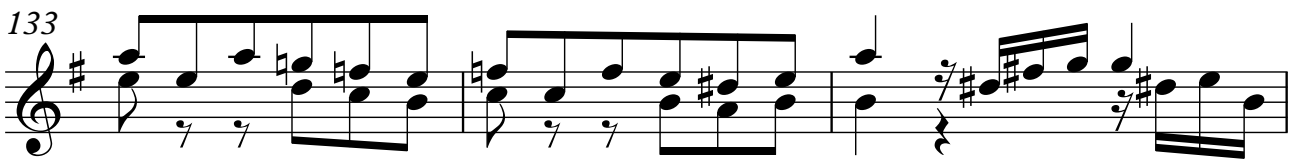

136

