

Guitarra 1

BWV - 548

PRELUDIO Y FUGA

2 - FUGA

TRANSCRIPCIÓN: LUIS ALVAREZ

J. S. BACH
(1685-1750)

♩=120

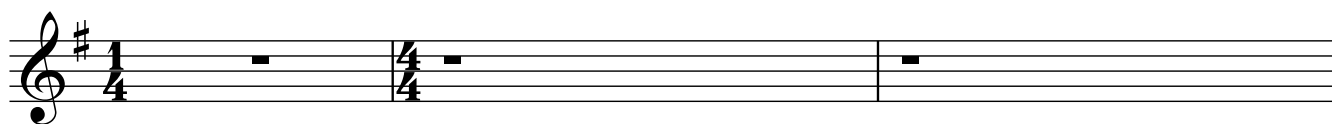

4

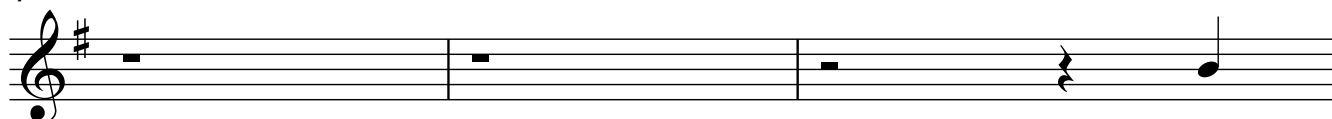

7

10

13

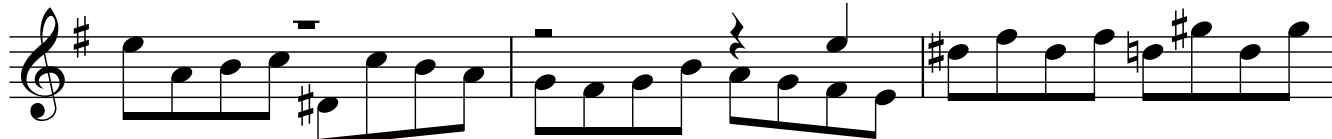

16

19

22

25

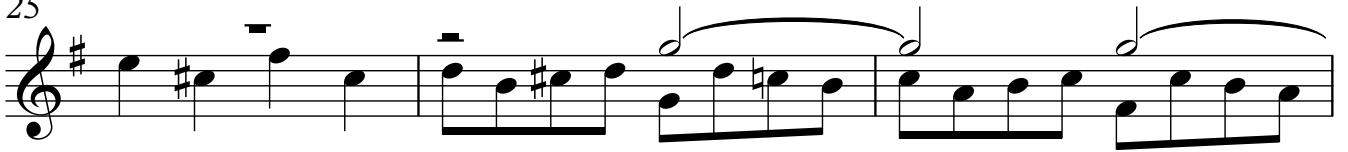

28

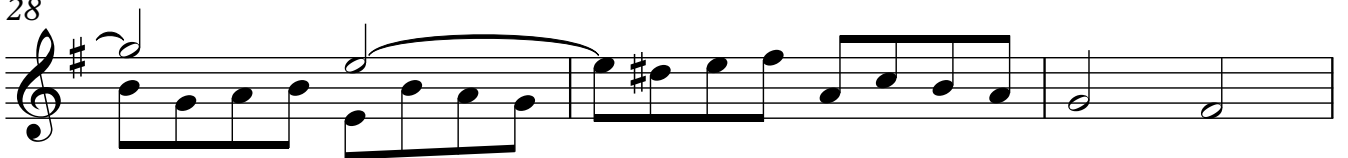

31

34

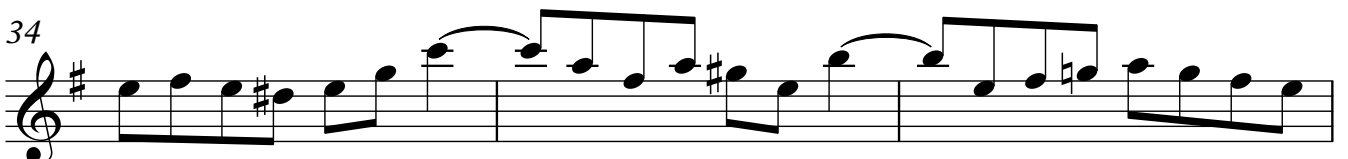

37

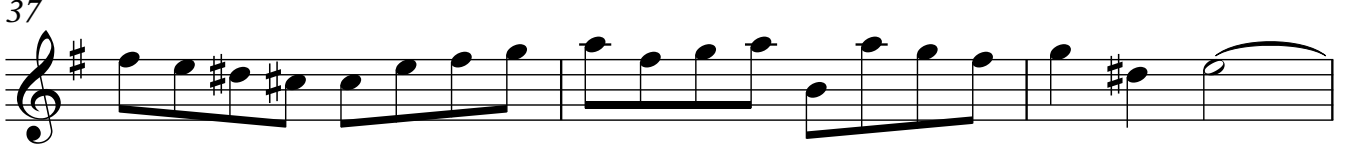

40

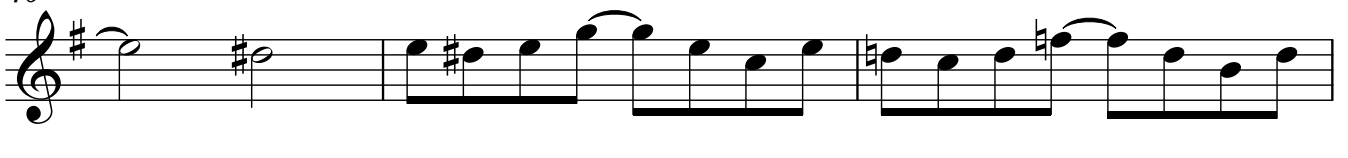

43

46

49

52

55

58

61

64

67

70

73

76

79

82

85

88

91

94

97

100

103

106

109

112

115

118

121

124

127

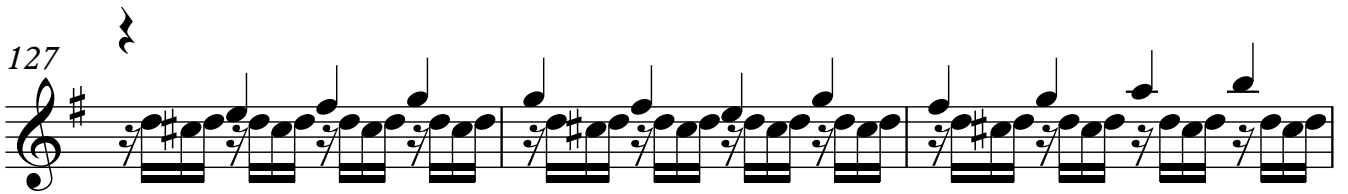

130

133

136

163

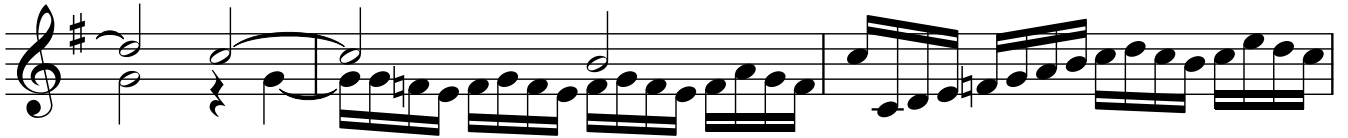

166

169

172

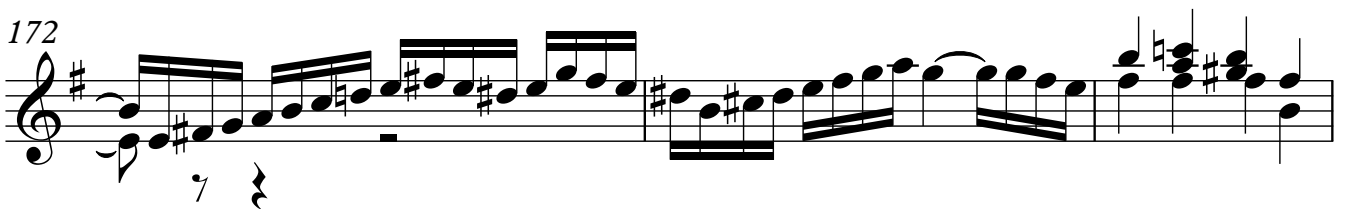

175

178

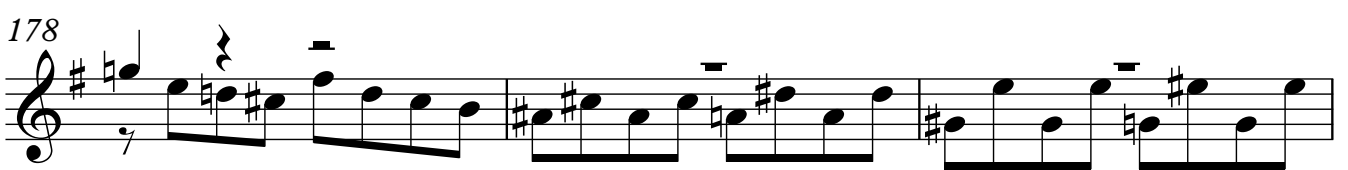

181

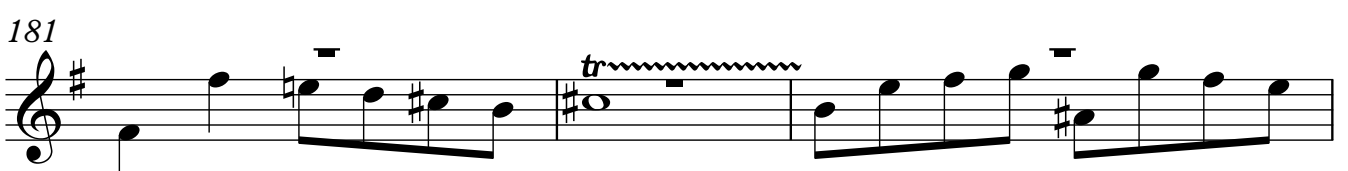

184

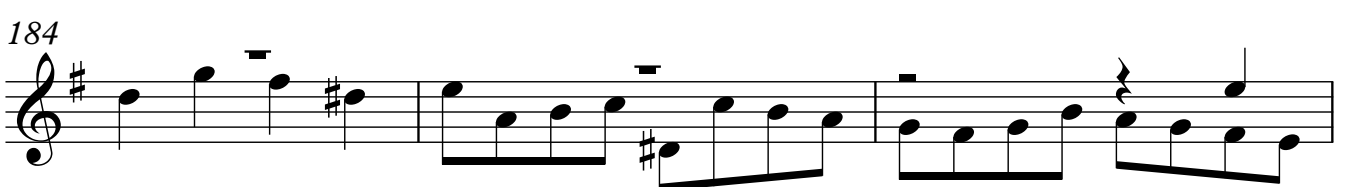

187

190

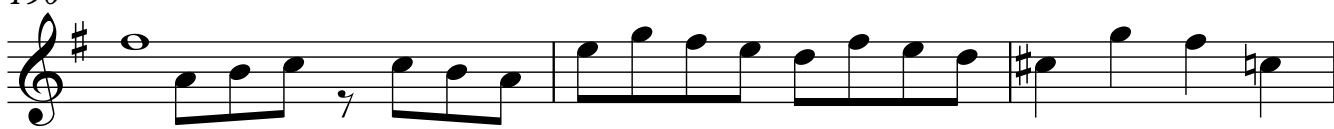

193

196

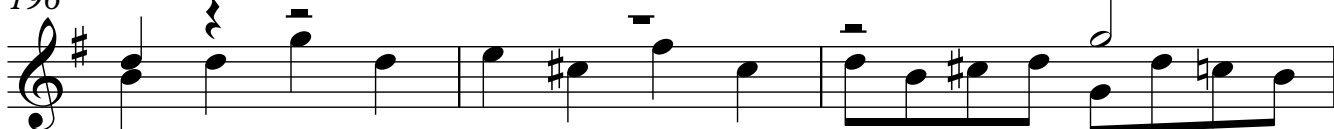

199

202

205

208

211

214

217

220

223

226

229

232

