

Guitarra 2

BWV - 548

PRELUDIO Y FUGA

2 - FUGA

TRANSCRIPCIÓN: LUIS ALVAREZ

J. S. BACH
(1685-1750)

$\text{♩} = 120$

4

7

11

16

20

23

tr

Guitarra 2

25

29

31

34

38

43

47

49

52

56

59

61

63

66

68

Guitarra 2

70

73

75

77

79

82

85

88

93

95

97

100

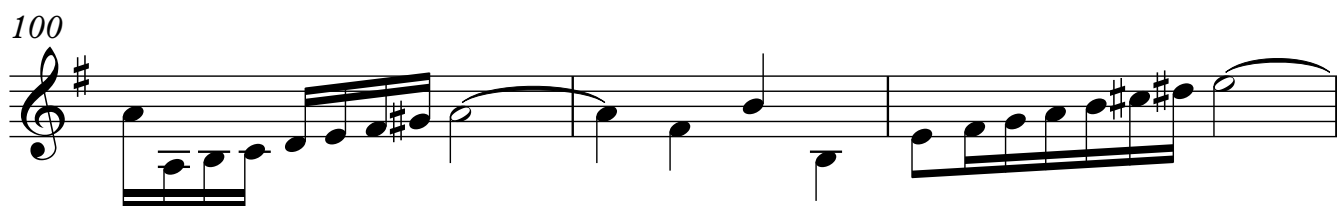

103

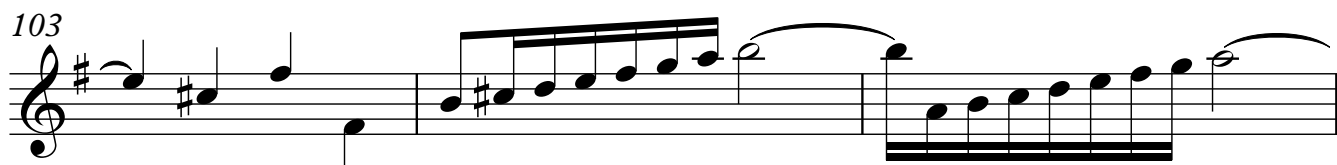

106

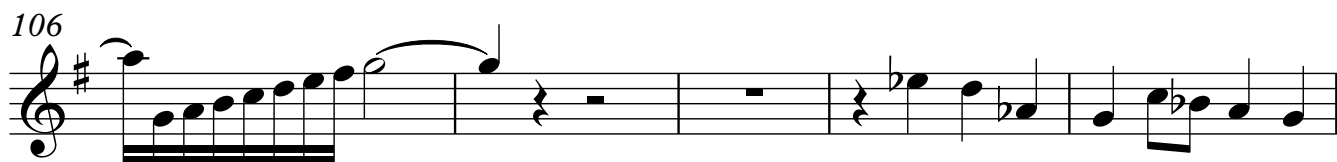

111

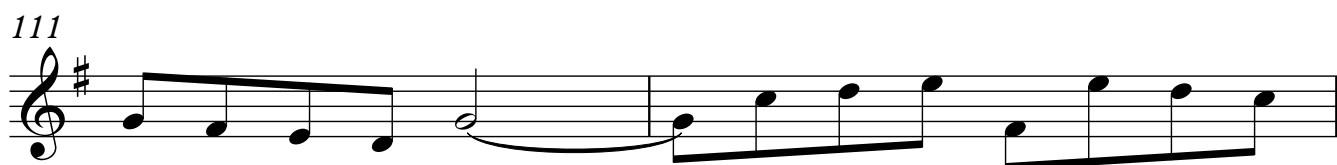

113

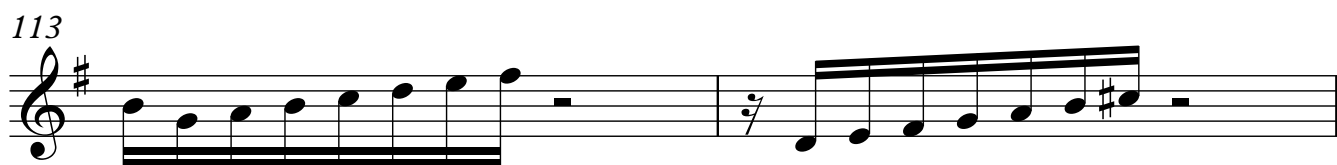

115

118

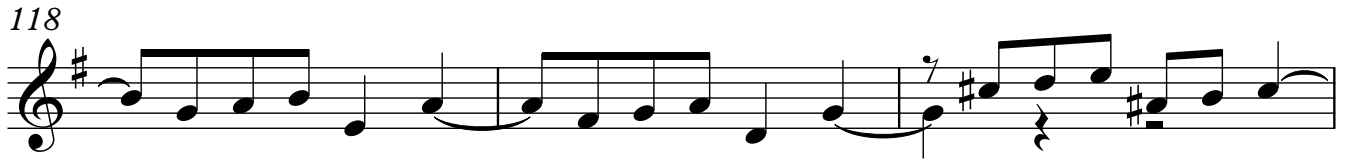

121

122

124

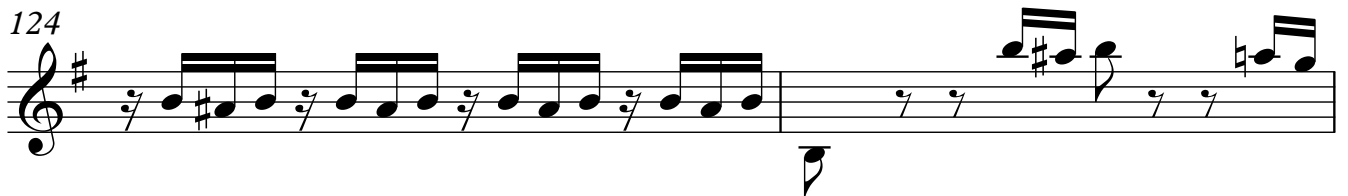

126

130

133

137

Guitarra 2

140

142

146

149

151

155

159

162

165

167

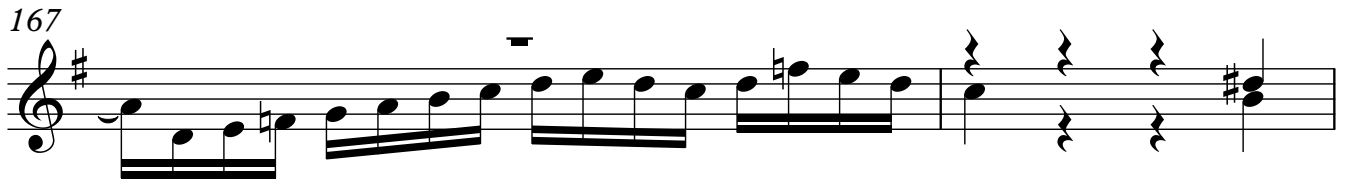

169

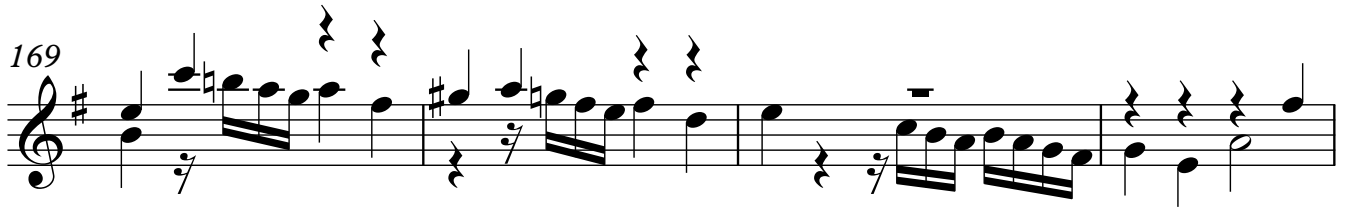

173

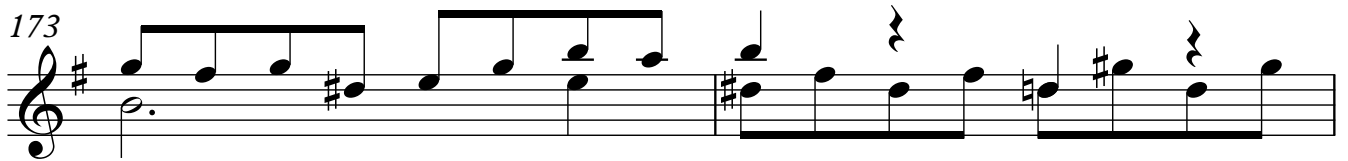

175

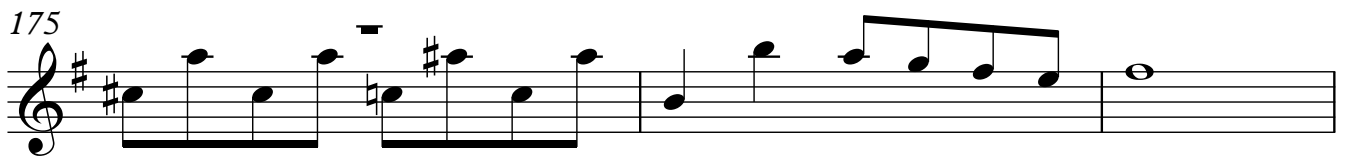

178

182

184

187

191

196

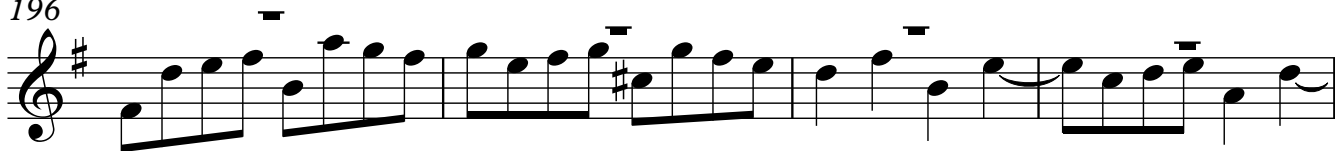

200

202

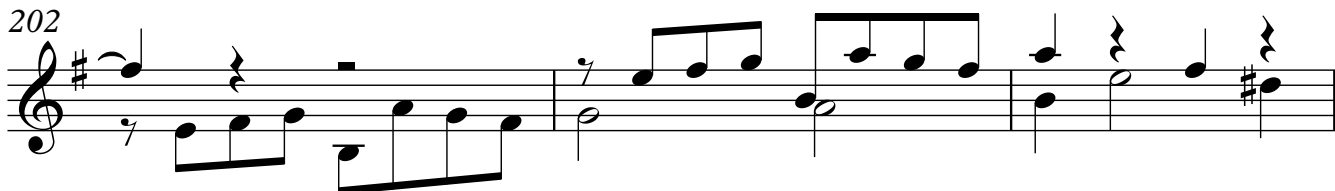

205

209

214

219

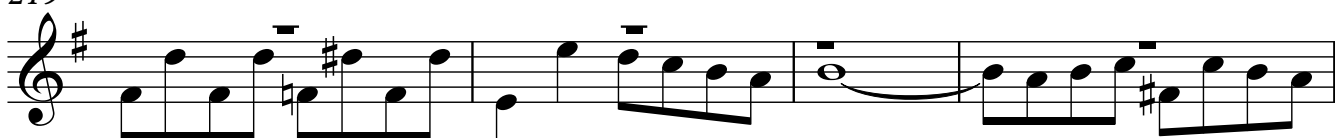

Guitarra 2

223

227

230