

11

13

15

17

19

21

23

25

27

29

31

33

35

37

39

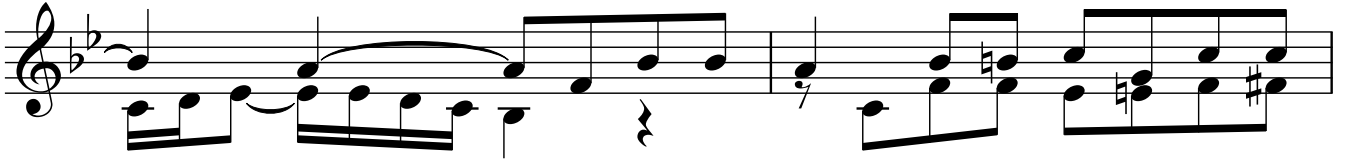

41

43

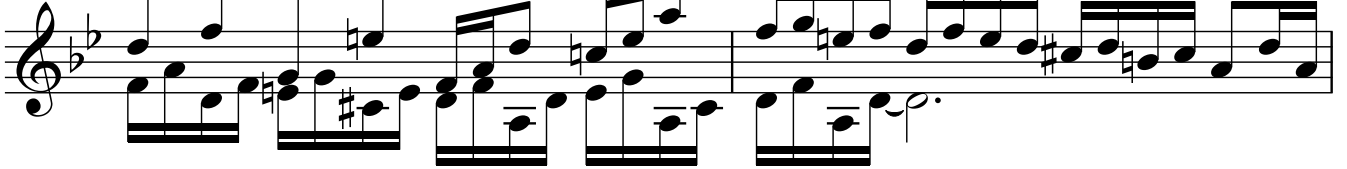

45

47

49

51

53

55

57

59

61

63

65

67

69

71

73

75

77

79

81

83

85

87

89

91

93

95

97

99

101

103

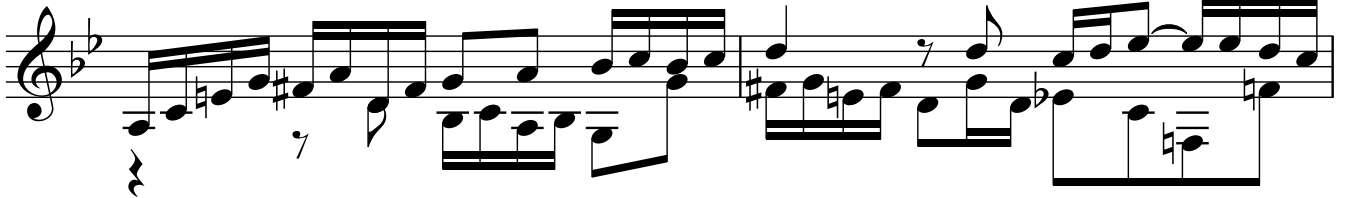

105

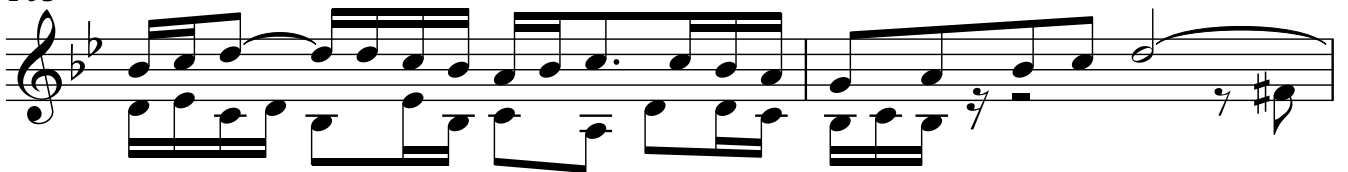

107

109

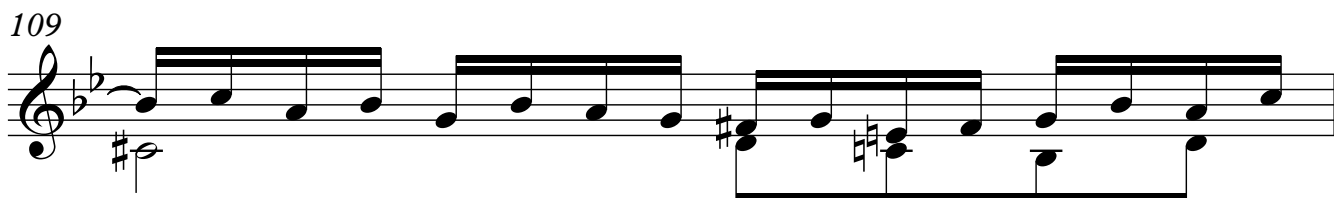

110

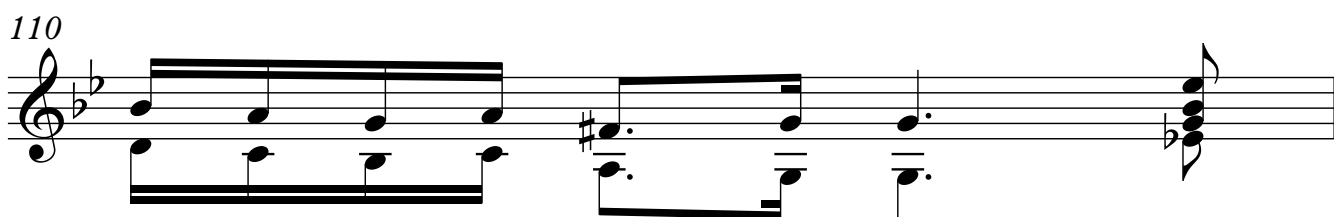

111

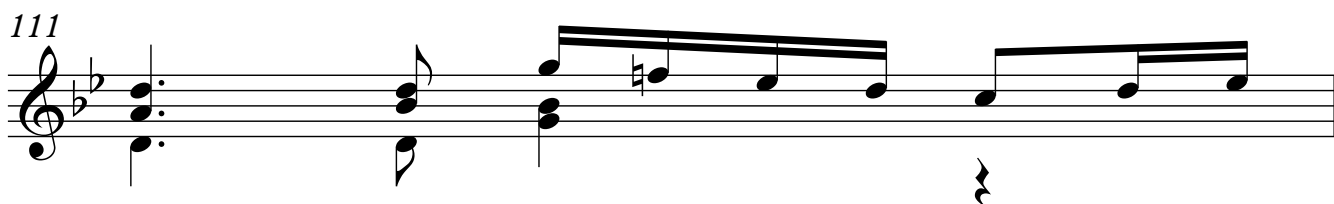

112

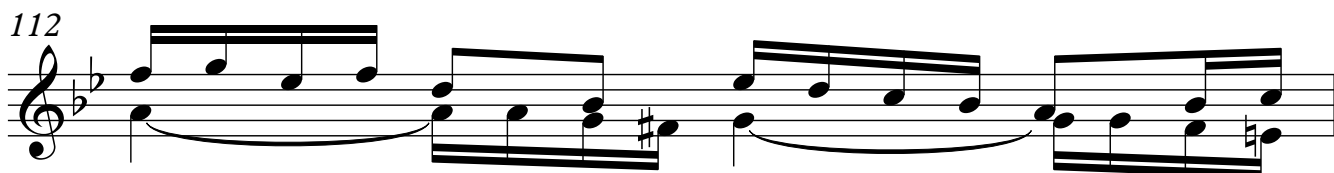

113

114

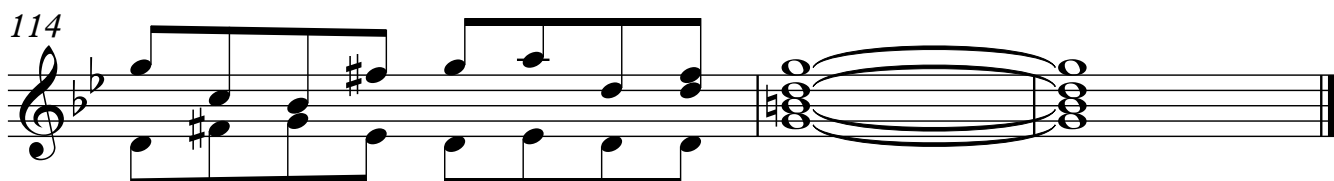
