

Guitarra 1

BWV - 530

SONATA

1.- VIVACE

TRANSCRIPCIÓN: LUIS ALVAREZ

J. S. BACH

(1685-1750)

♩ = 96

29

35

40

43

45

49

54

57

61

67

72

77

83

87

93

100

105

109

115

120

125

131

136

139

141

145

149

153

157

161

165

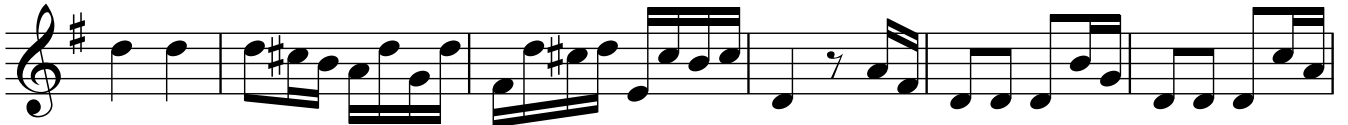

171

175

