

Guitarra 1

BWV - 529

SONATA

3.- ALEGRO

TRANSCRIPCIÓN: LUIS ALVAREZ

J. S. BACH
(1685-1750)

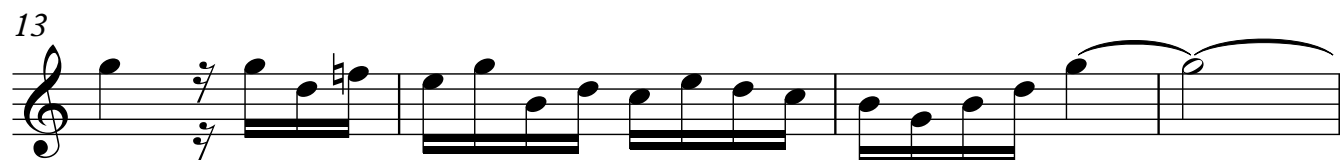
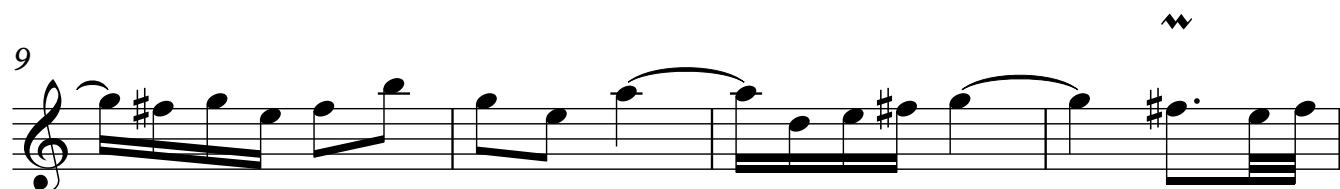
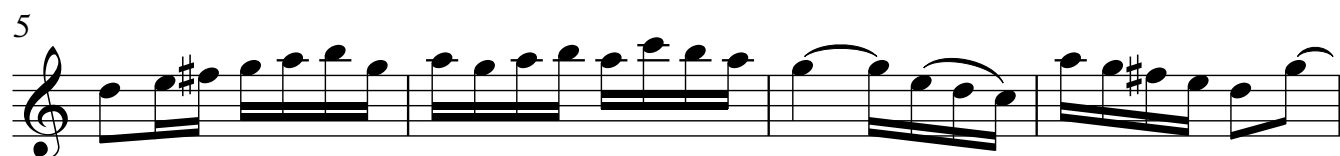
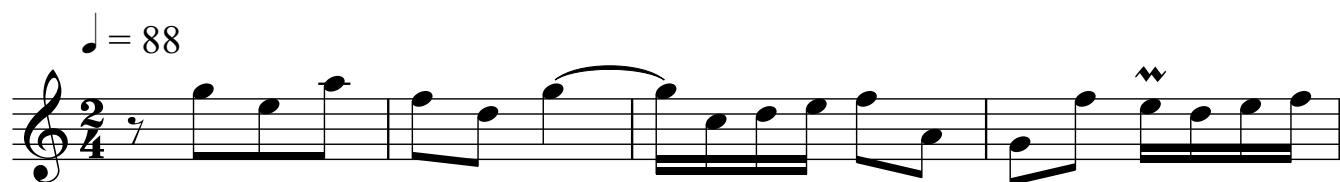

Guitarra 1

21

25

29

33

37

41

45

Guitarra 1

49

53

57

61

65

69

73

Guitarra 1

77

81

85

89

93

97

101

Guitarra 1

105

109

113

117

121

125

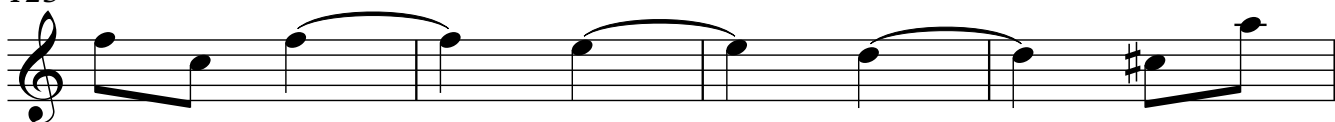

129

Guitarra 1

133

137

141

145

149

154

159
