Guitarra 2

Anh. 150

BACH (WILHELM FRIEDEMANN)
(1710-1784)

TRIO

TRANSCRIPCIÓN: LUIS ALVAREZ
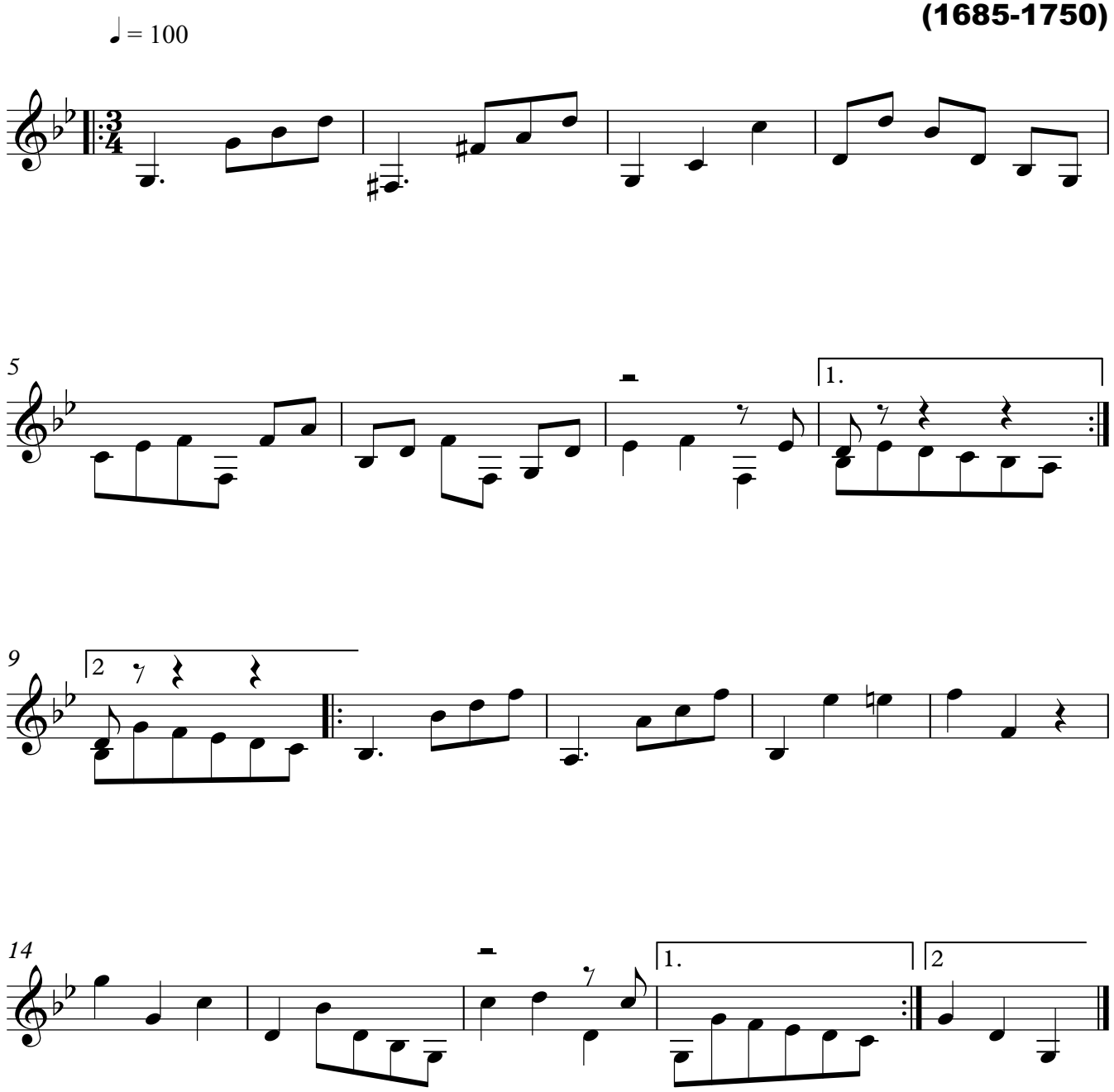
J. S. BACH
(1685-1750)