

Guitarra 1

BWV - Anh - 99

FUGA

TRANSCRIPCIÓN: LUIS ALVAREZ

J. S. BACH
(1685-1750)

♩=130

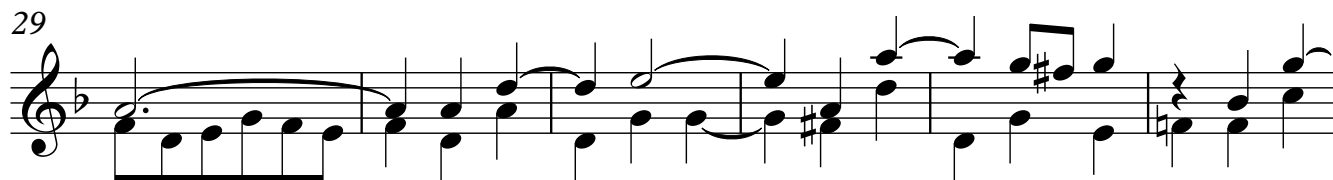
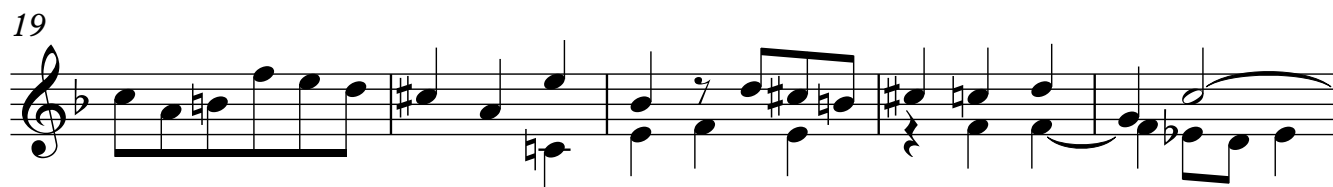
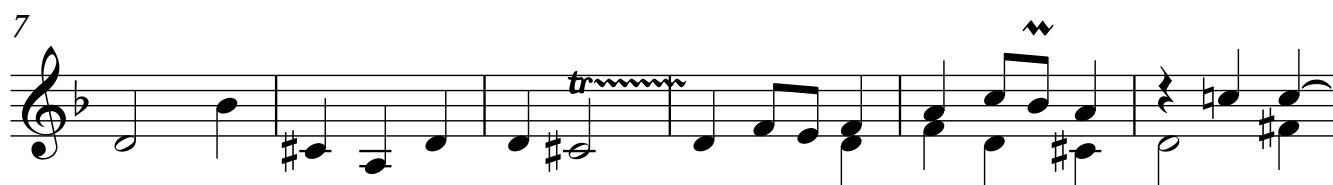

Guitarra 1

35

40

45

52

57

61

66

72

77

Guitarra 1

82

7

87

93

98

103

106

109

116

121

125

130

135

138

141

146

151

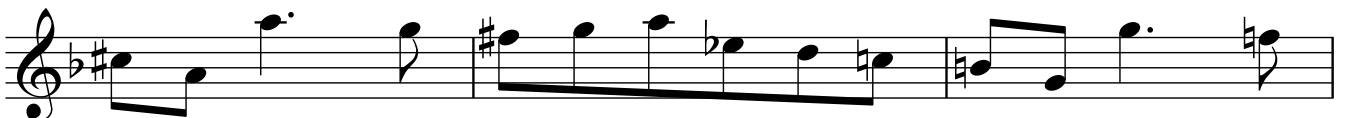

154

157

162

167

170

173

178

183

tr

189

194

199

202

205

210

215

221

227

Guitarra 1

231

234

237

243

248

253

258

262

265

Guitarra 1

269

273

278

281

285

291

295

298

301

trm

Guitarra 1

308

313

317

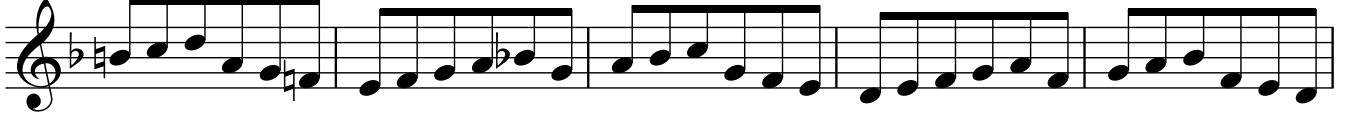

322

326

329

333

339

344

349

354

359

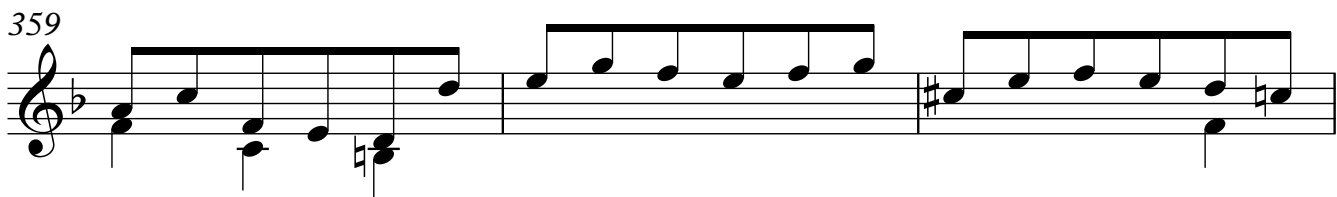

362

365

370

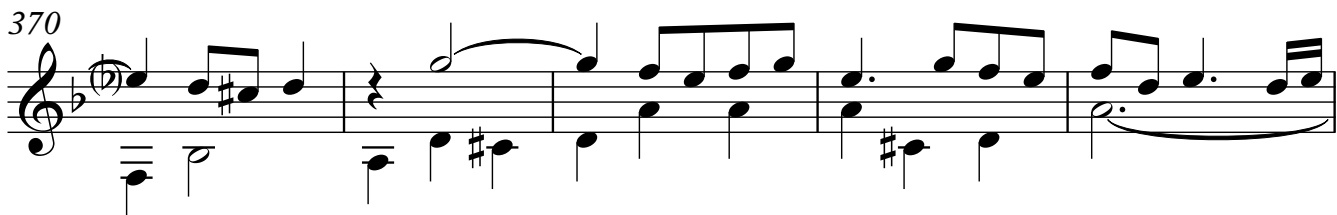

375

380

