

# Guitarra 2

## BWV - Anh - 91

### FUGA

TRANSCRIPCIÓN: LUIS ALVAREZ

J. S. BACH  
(1685-1750)

♩=180

17

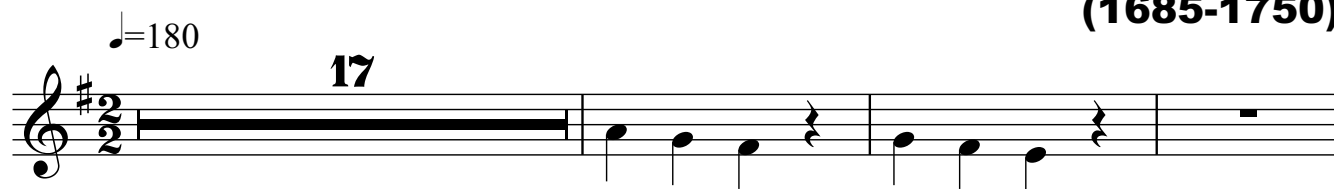

20

12

*tr*

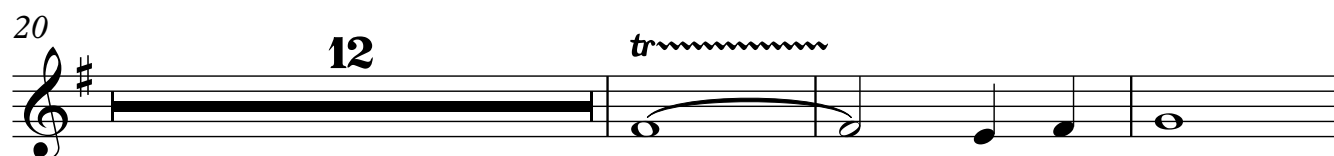

35

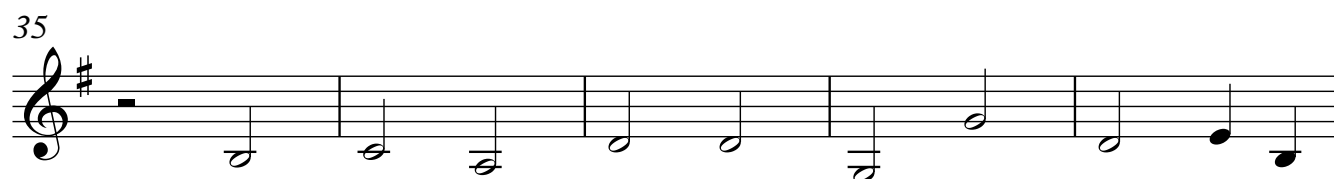

40

46

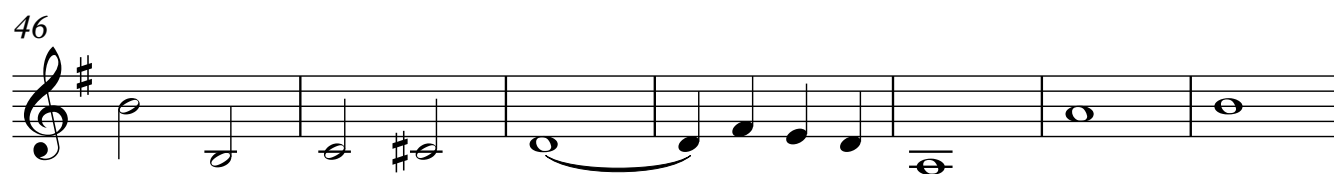

53

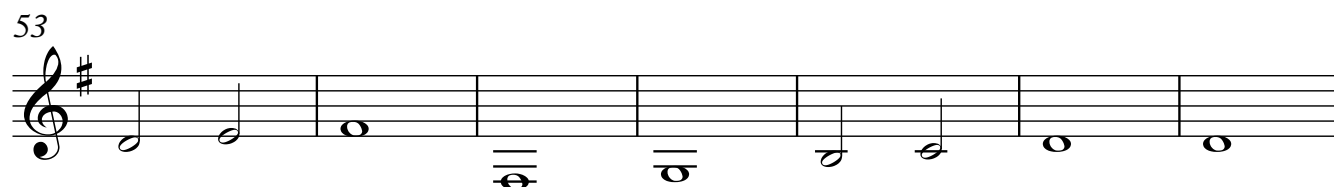

115

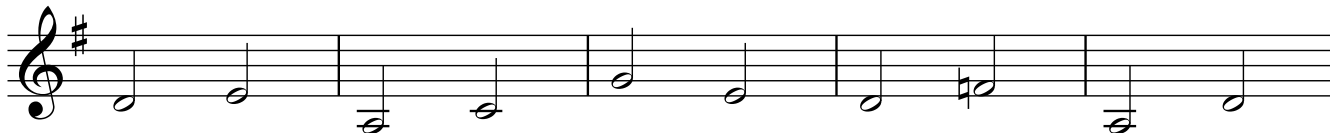

120

126

129

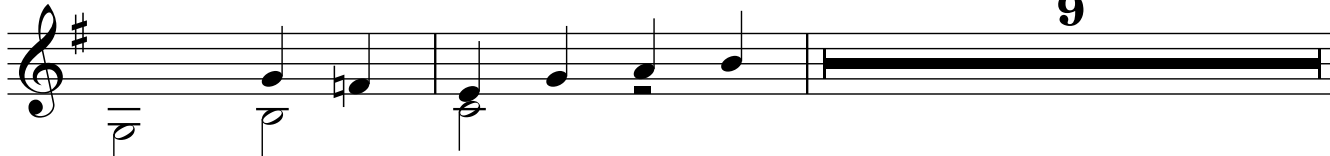

140

152

160

172

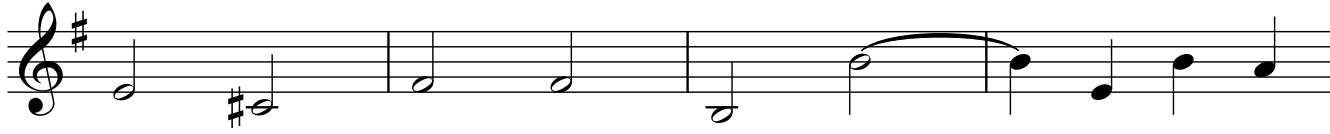

176

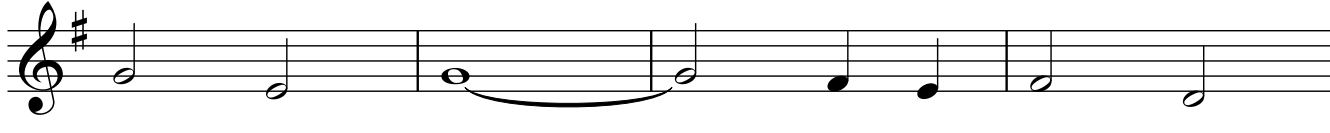

Guitarra 2

180

186

192

196

200

206

212
