

# Guitarra 2

## BWV - Anh - 86

### FANTASIA

TRANSCRIPCIÓN: LUIS ALVAREZ

J. S. BACH  
(1685-1750)

$\text{♩} = 70$

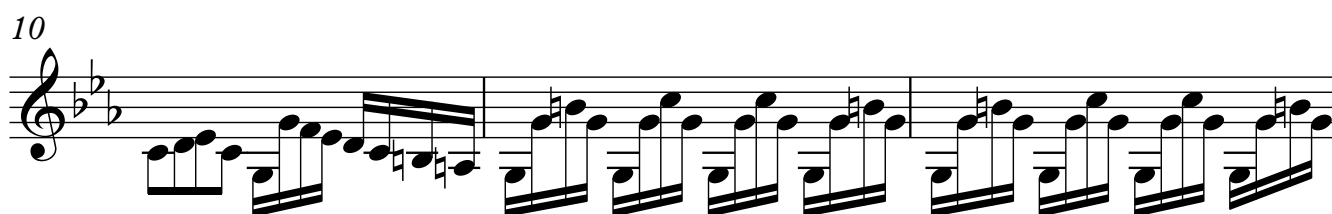
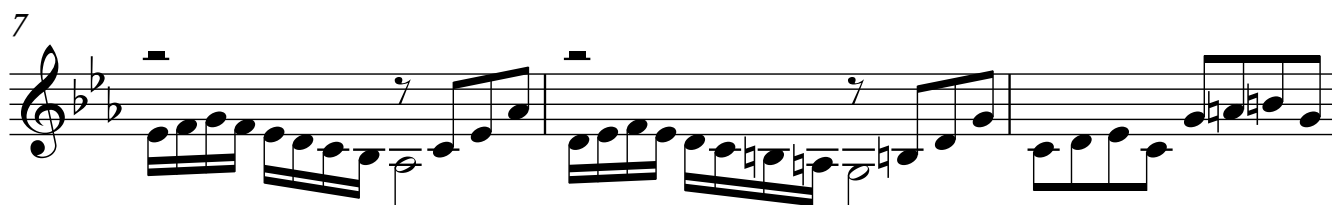
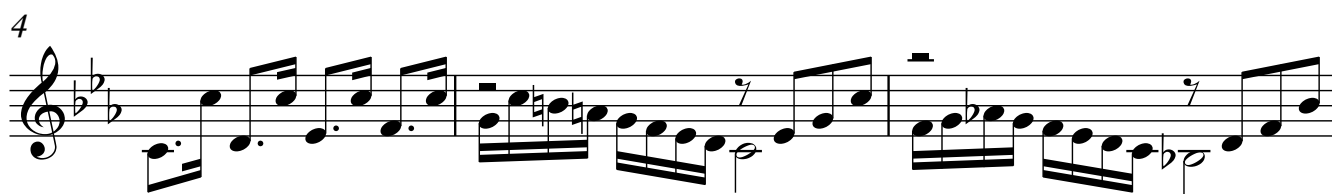

16

19

22

25

28

31

34

37

40

43

46

49

52

55

60

63

66

69

72

74

75

76

77

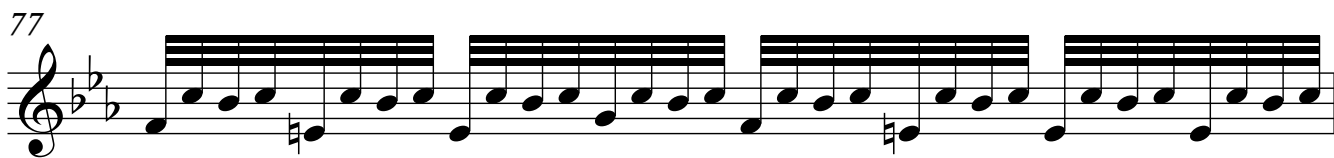

78

79

81

84

87

6

Guitarra 2

89

90

93

96

99

100

101

102

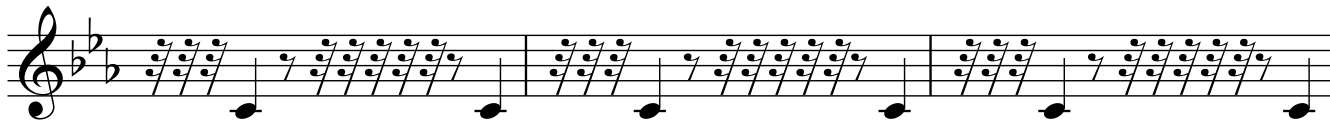

105

107

108

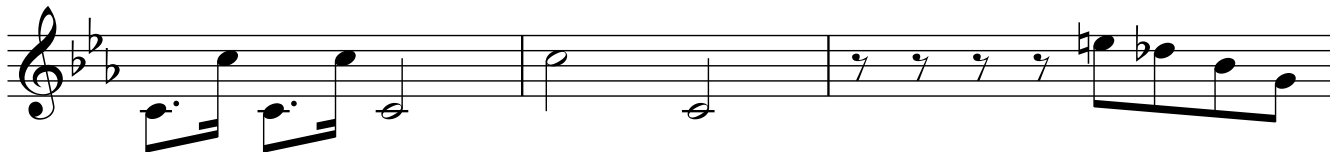

111

112

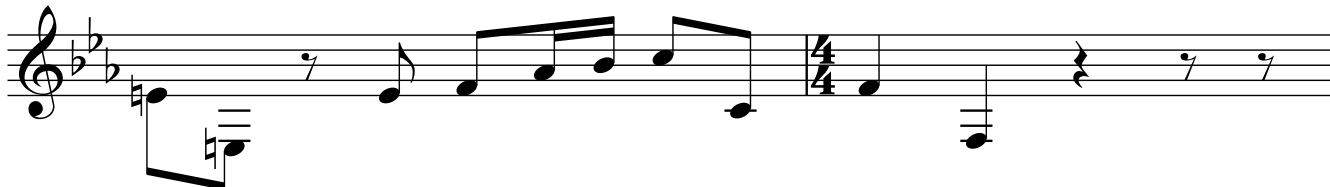

114

117

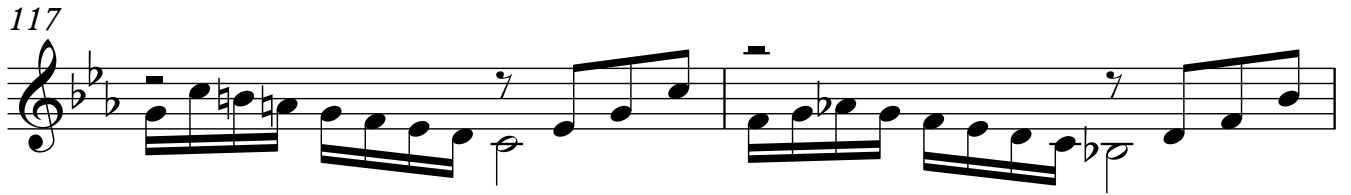

119

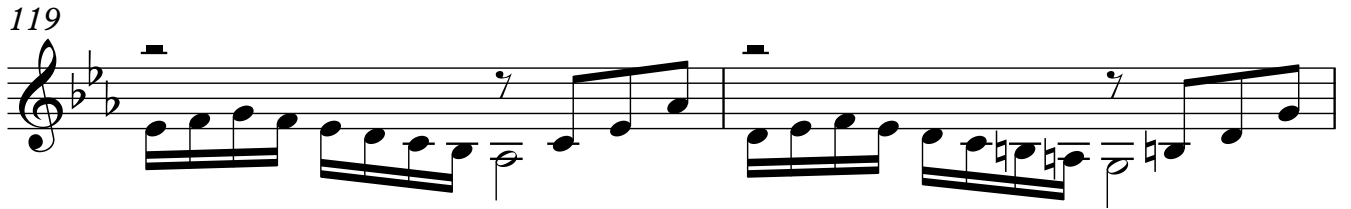

121

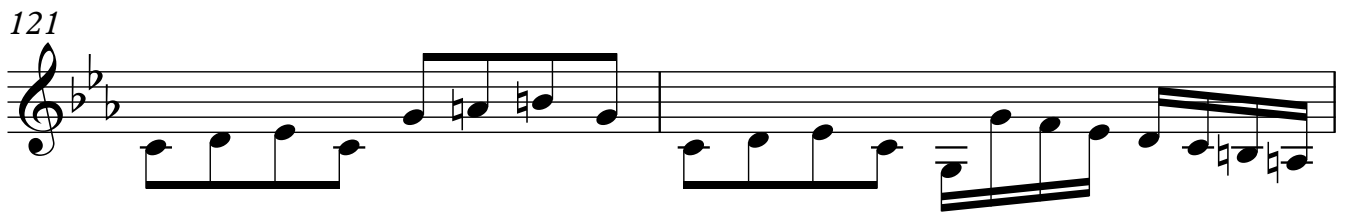

123

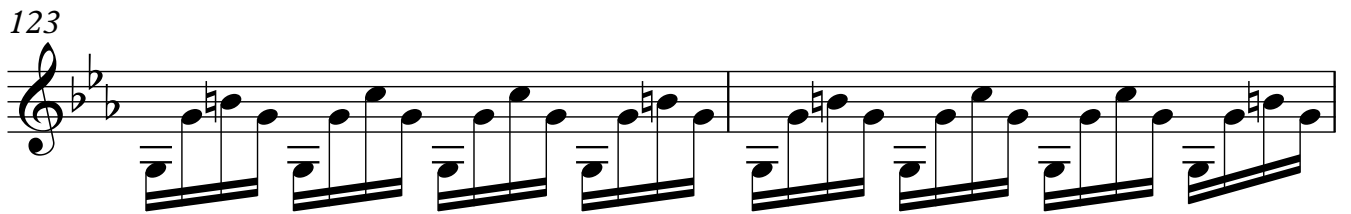

125

127

129

