

Guitarra 1

ANH - 44

FUGA

TRANSCRIPCIÓN: LUIS ALVAREZ

J. S. BACH
(1685-1750)

♩ = 100

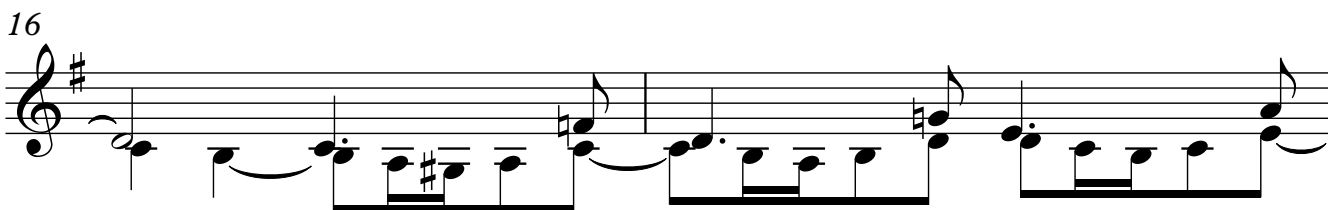
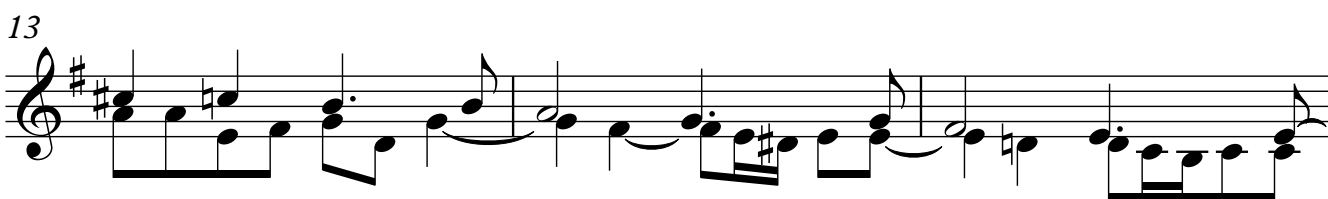
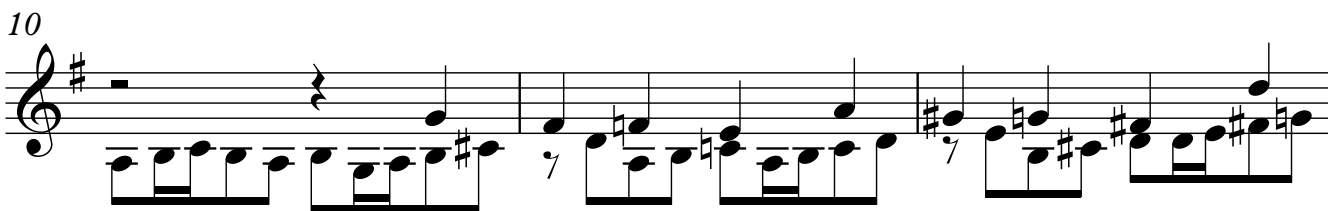
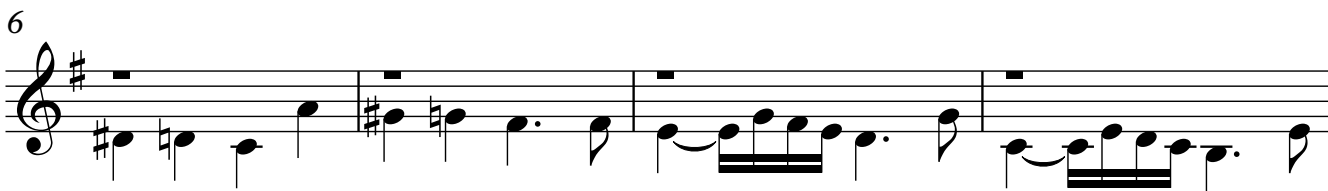
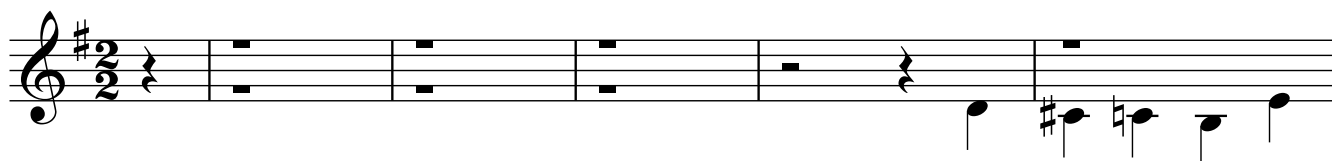

22

25

28

31

34

37

40

43

46

49

53

56

58

61

65

67

70

74

77

79

82

85

90

92

94

97

101

105

108

111

113

116

119

122
