

Guitarra 2

ANH - 43

BWV - 236

FUGA

TRANSCRIPCIÓN: LUIS ALVAREZ

J. S. BACH
(1685-1750)

♩ = 160

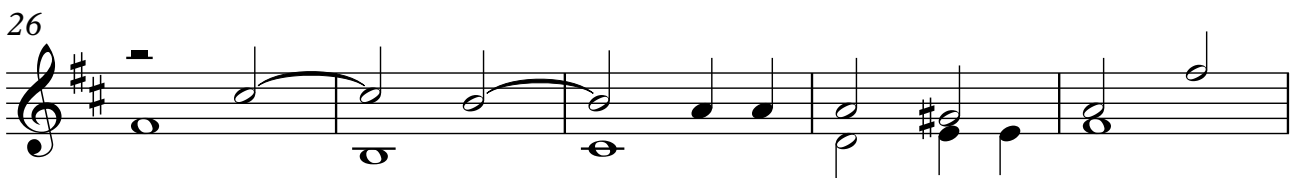
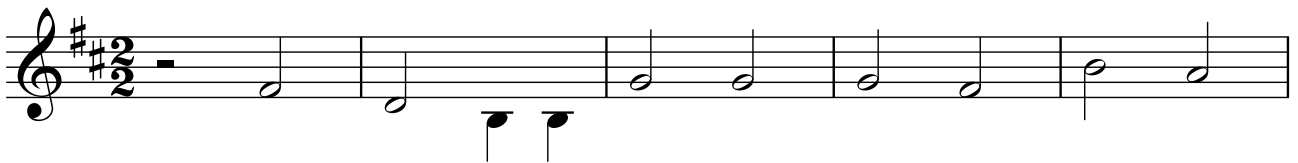

Guitarra 2

31

36

41

46

51

56

61

66

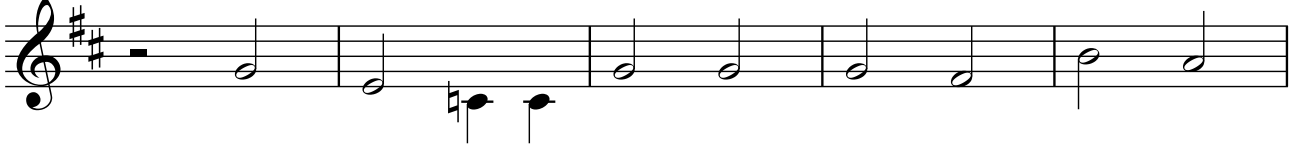

71

76

81

86

91

96

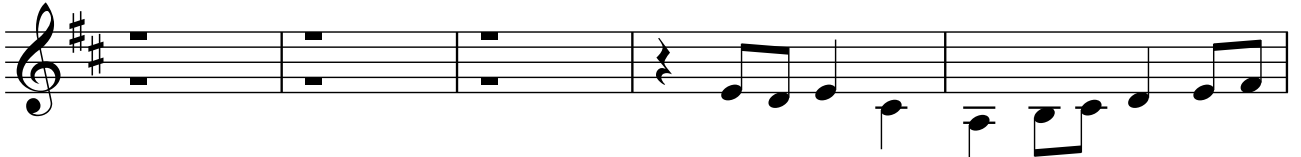

101

106

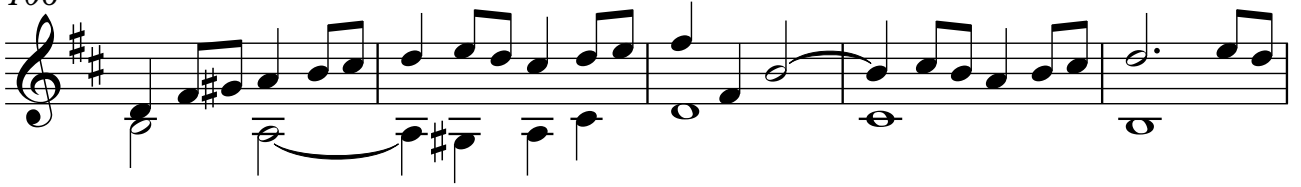

111

116

121

126

131

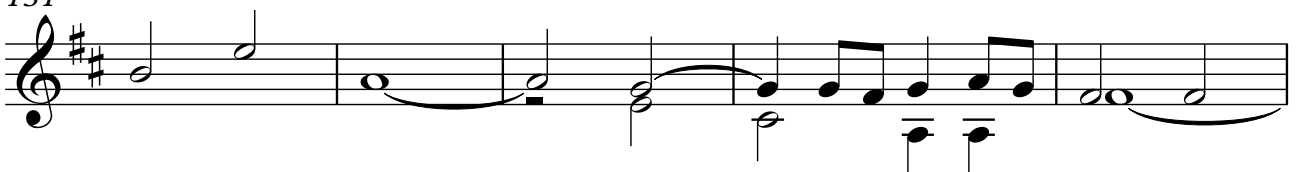

136

141

146

151

156

161

163

166

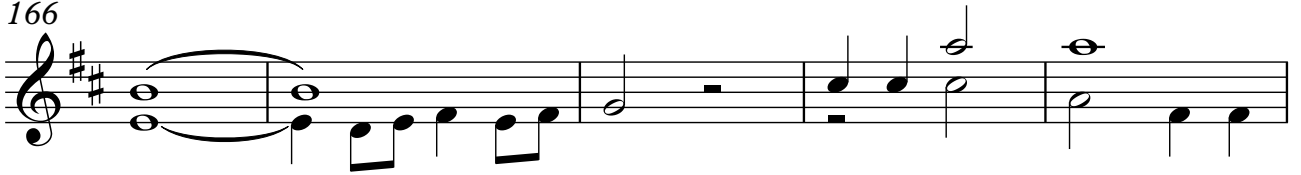

171

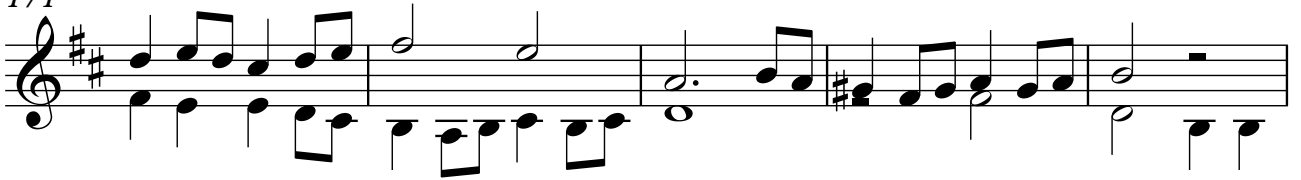

176

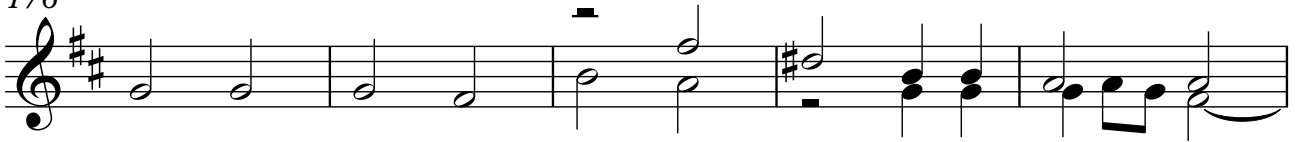

181

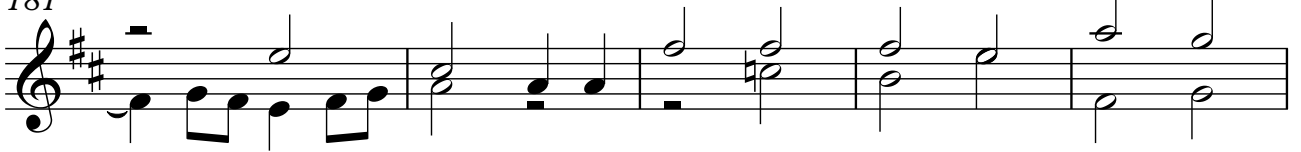

186

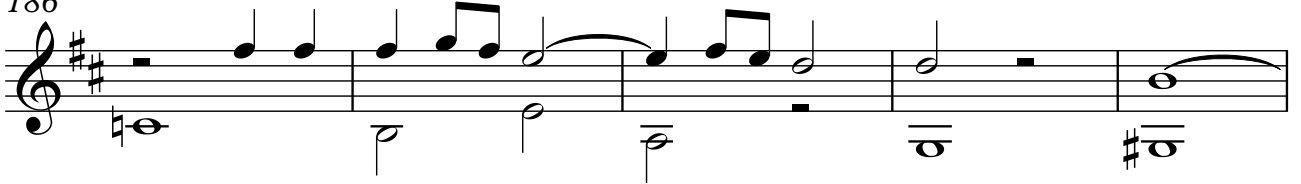

191

196

Guitarra 2

200

203

206

211

216

219

223