

# SIX SONATES

*Pour le*

## CLAVECIN

*Accompagnées*

D'un Violon ou Flute Traversiere  
et d'un Violoncelle

*DEDIÉES*

*A Son Altesse Royale*

### AUGUSTA

*Princesse Hereditaire de Brunswick  
Lunebourg &c. &c. &c.*

Composées par

### JEAN CHRETIEN BACH

*Maitre de Musique de*

*S. M. La Reine d'Angleterre*

OEUVRE SECONDE

A AMSTERDAM chez J. J. HUMMEL,

*Marchand & Imprimeur de Musique.*

*Prix 5-*

BSE  
MÜNCHEN

28/98/100

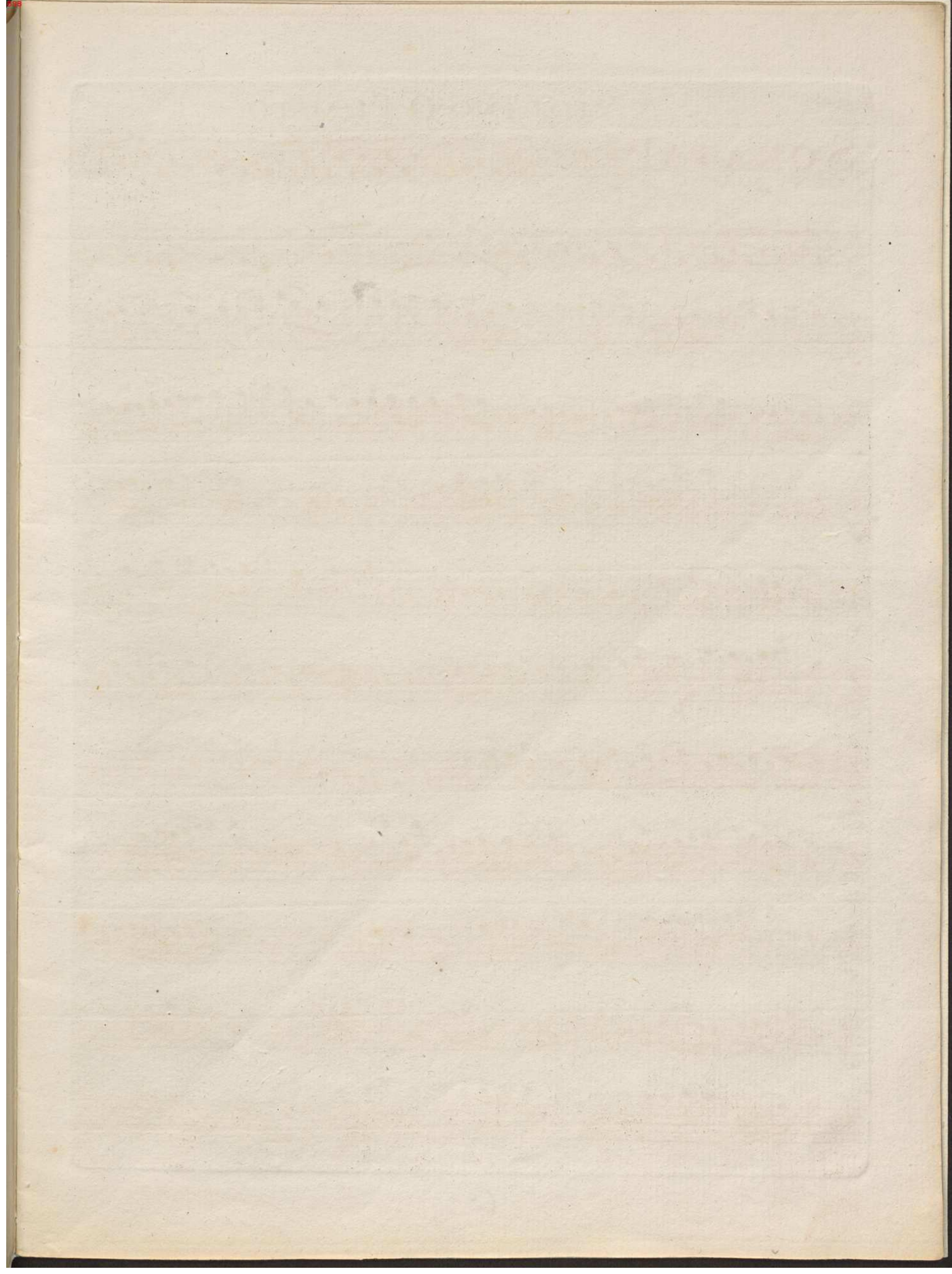

# VIOLINO O FLAUTO

## SONATA I

*Allegro.*

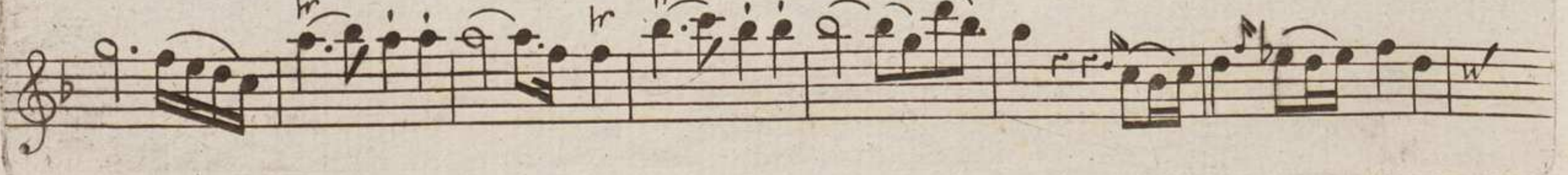
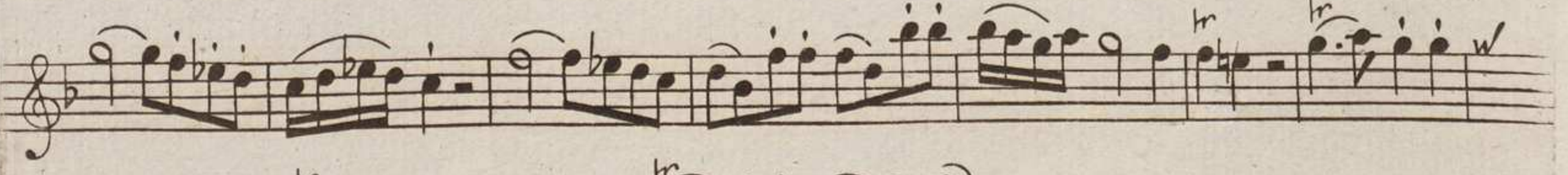
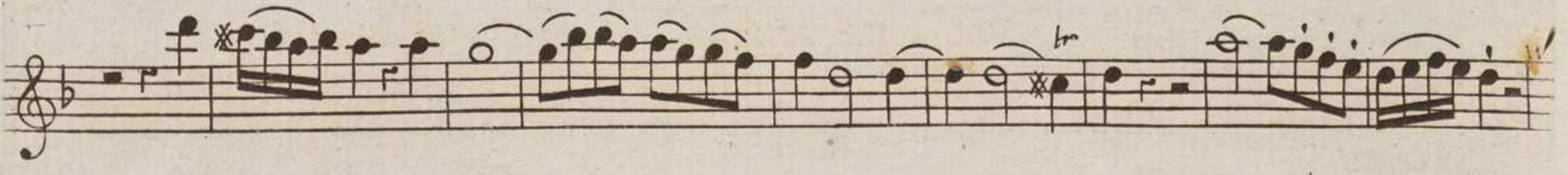
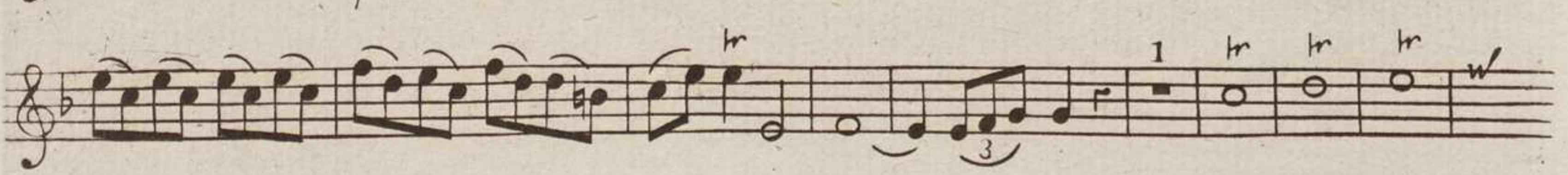
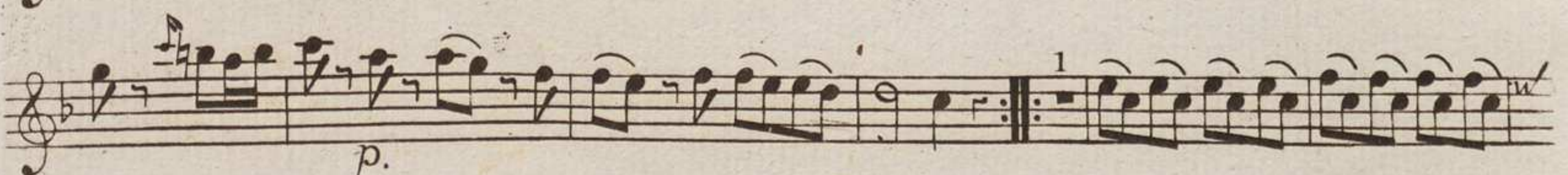
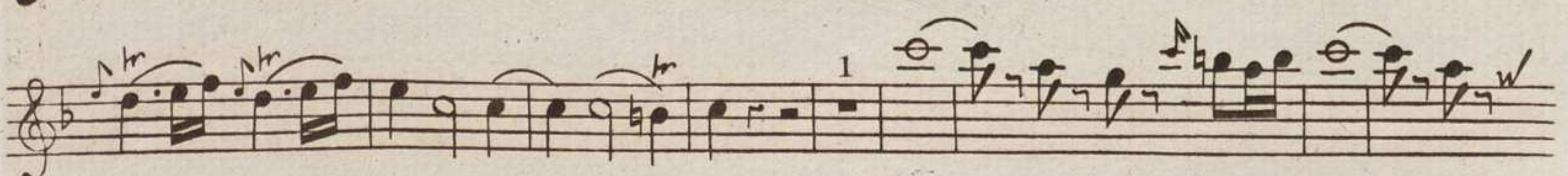

# VIOLINO O FLAUTO

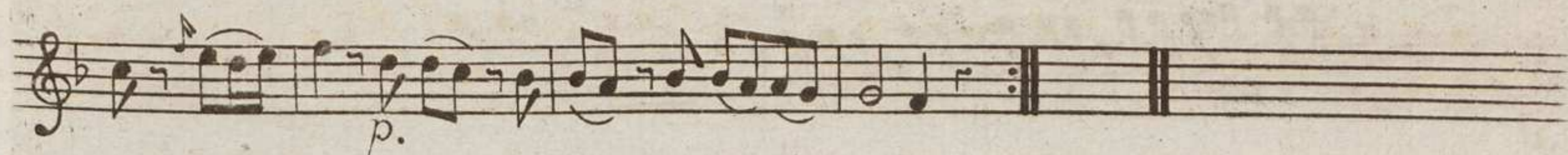
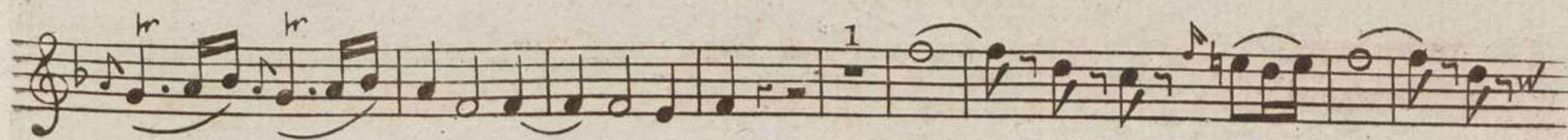

## *Menuetto piu tosto Allegro*

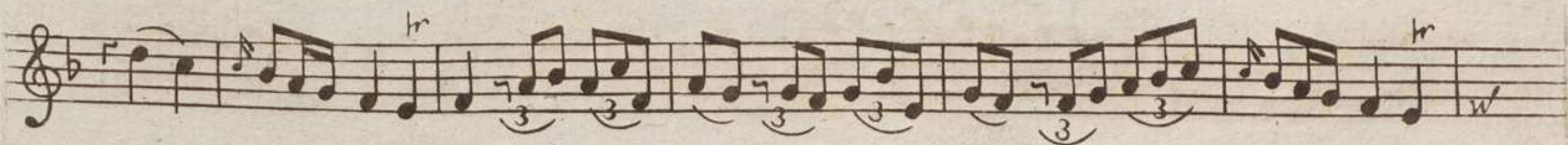

VIOLINO O FLAUTO

SONATA II

*Allegretto.*

VIOLINO O FLAUTO

VIOLINO O FLAUTO

SONATA III

Allegro con Brio.

VIOLINO O FLAUTO

SONATA IV

3/4 *Andante.*

# VIOLINO O FLAUTO

11

VIOLINO O FLAUTO

SONATA V

*Vivace.*

# VIOLINO O FLAUTO

*p.* *f.*

*Tempo di Menuetto.*

7

VIOLINO O FLAUTO

SONATA VI

*Allegro Moderato.*

VIOLINO O FLAUTO

