

Guitarra 1

BWV - 1020

SONATA

1.-

TRANSCRIPCIÓN: LUIS ALVAREZ

J. S. BACH
(1685-1750)

$\text{♩} = 70$

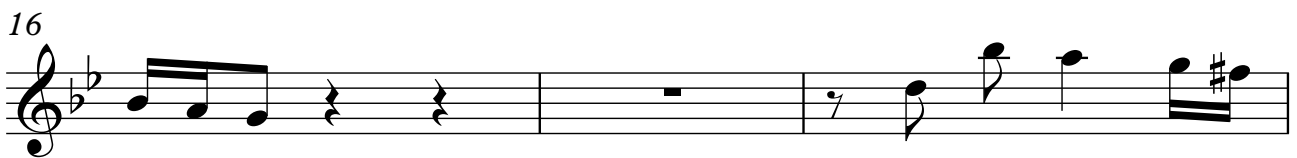
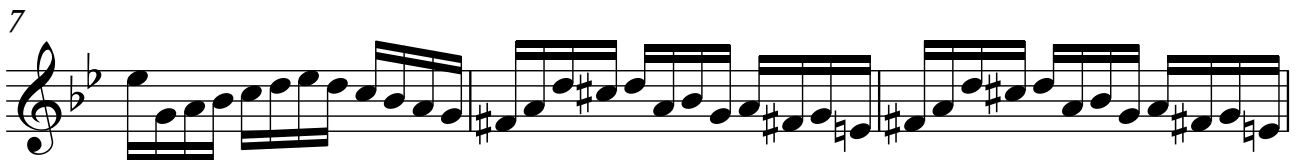
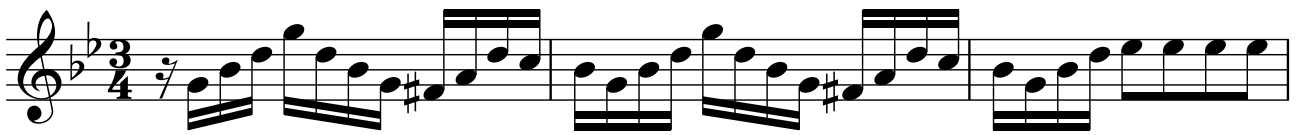

19

22

25

28

31

34

37

40

43

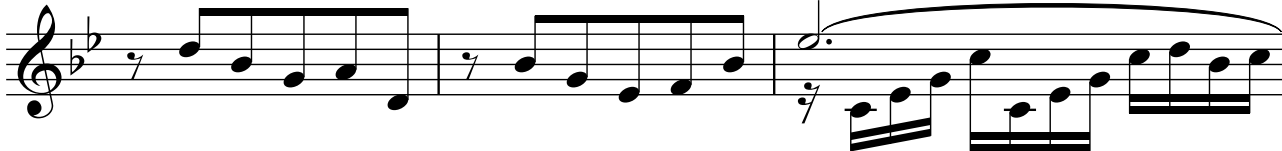

46

49

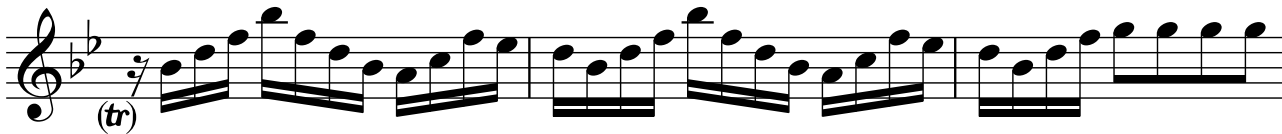

52

55

58

61

64

67

70

73

76

79

82

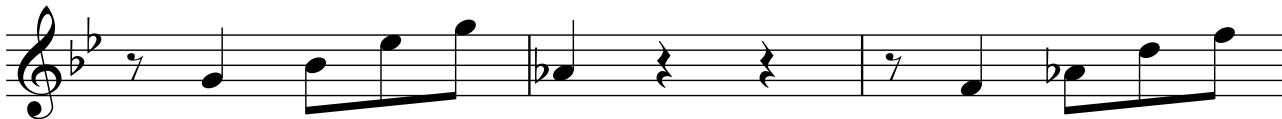

85

88

91

94

97

100

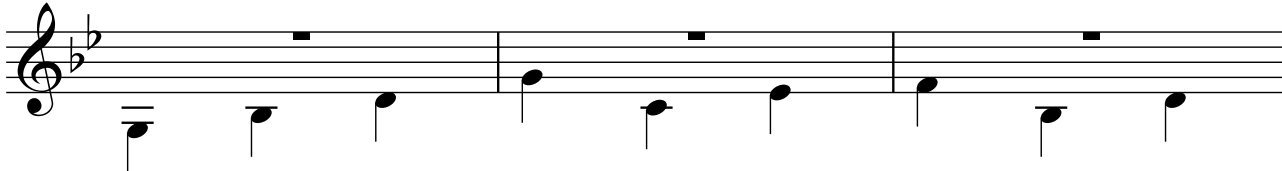

103

106

109

112

115

118

121

124
