

Guitarra 2

BWV - 1020

SONATA

2.- ADAGIO

(Atribuido a BACH (CARL PHILIP
EMANUEL) (1714-1788) (H-542/5)

TRANSCRIPCIÓN: LUIS ALVAREZ

J. S. BACH
(1685-1750)

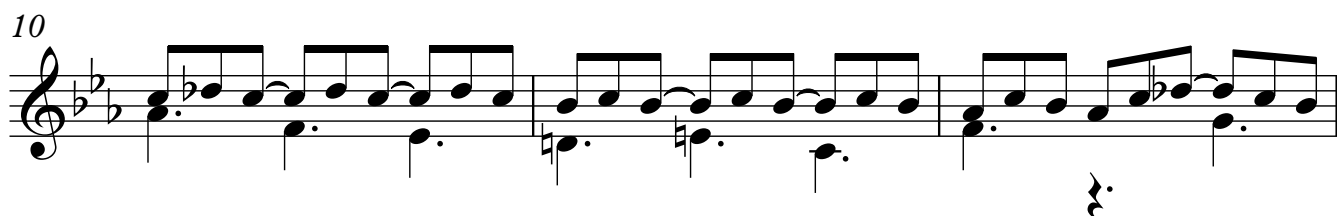
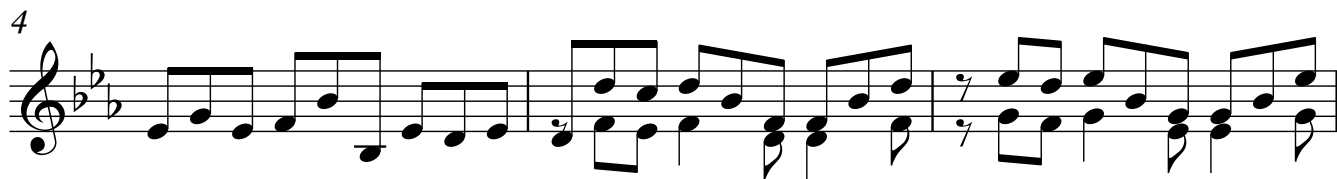
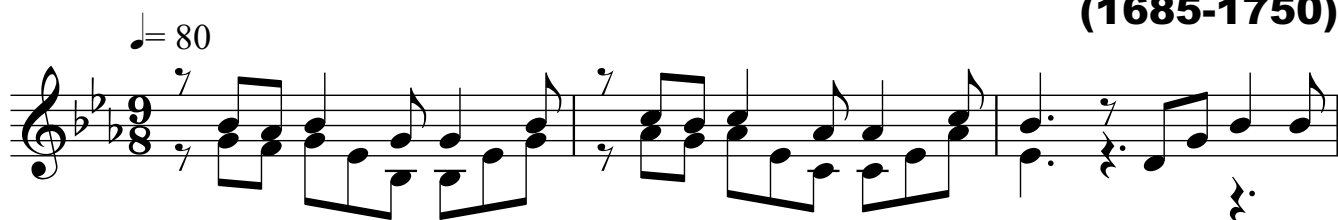

13

16

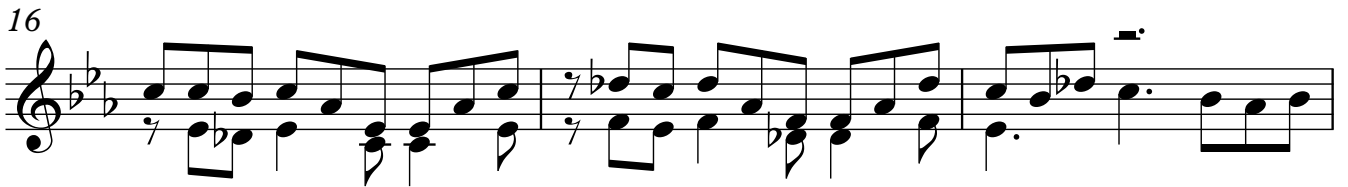

19

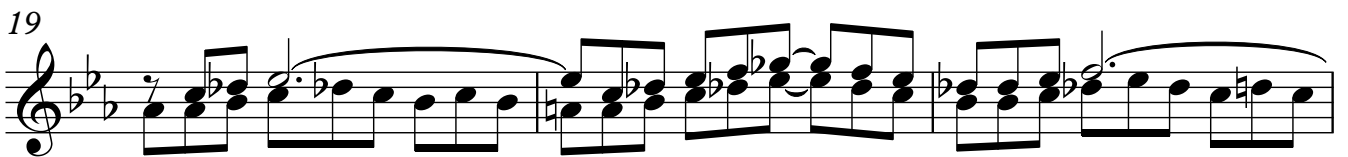

22

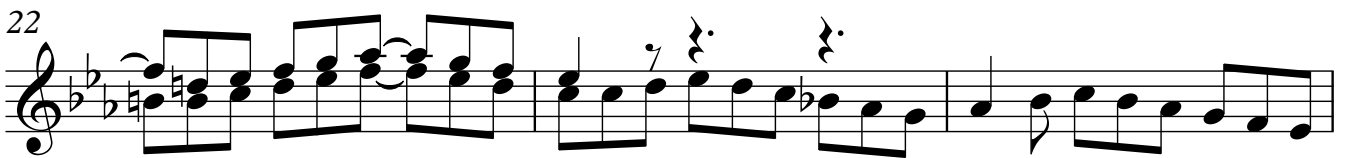

25

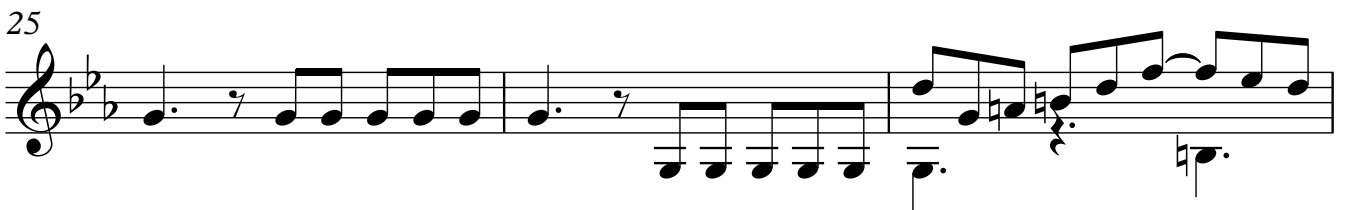

28

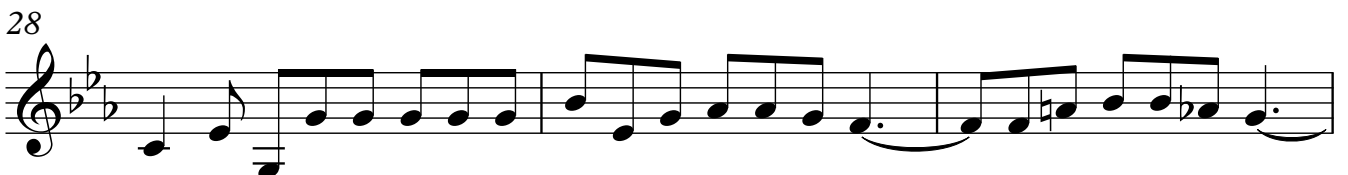

31

34

37

40

43

45
