

Guitarra 1

H-029 (W-48/6)

SONATA

3.- ALEGRO

TRANSCRIPCIÓN: LUIS ALVAREZ

BACH (CARL PHILIP EMANUEL)

(1714-1788)

$\text{♩} = 140$

5

9

13

17 *trm* *f*

21

Guitarra 1

25

29

33

37

41

45

49

Guitarra 1

53

57

61

65

71

75

79

83

87

91

95

99

103

107

Guitarra 1

111

115

119

123

127

131

135

139 *f*

143

147

151

155

159

163

167

171

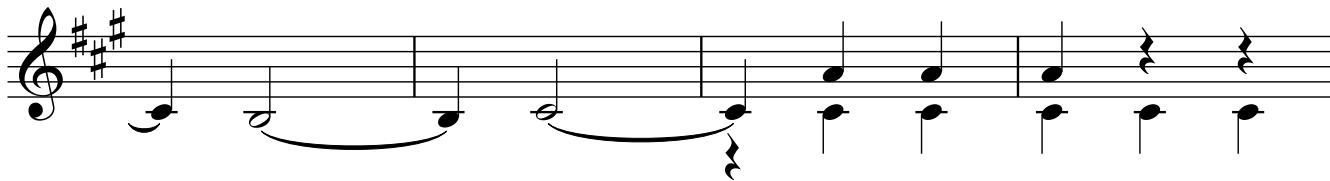

175

179

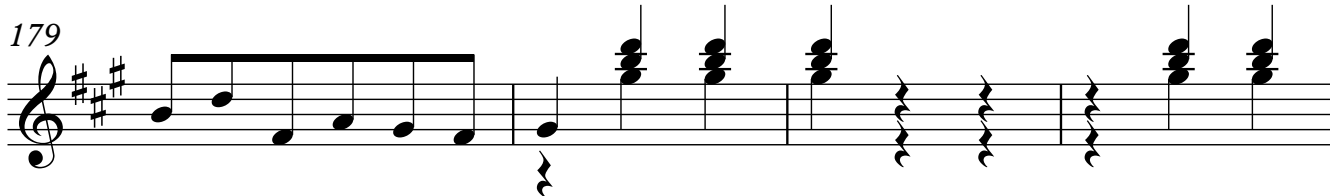

183

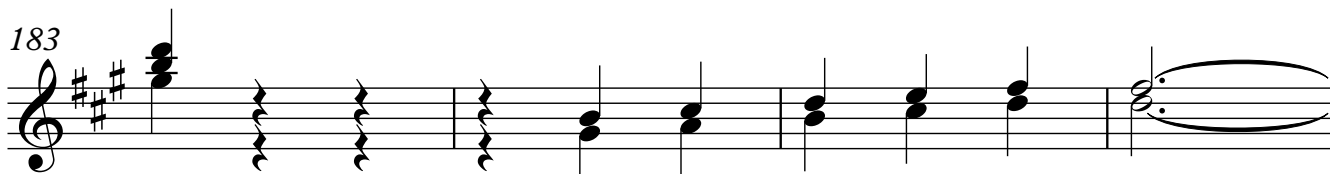

187

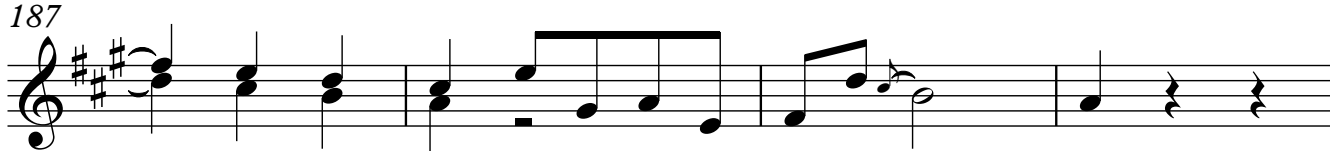

191

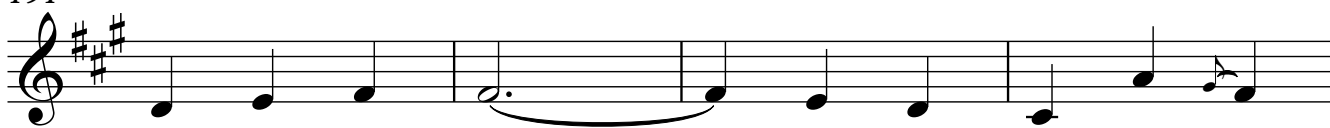

195

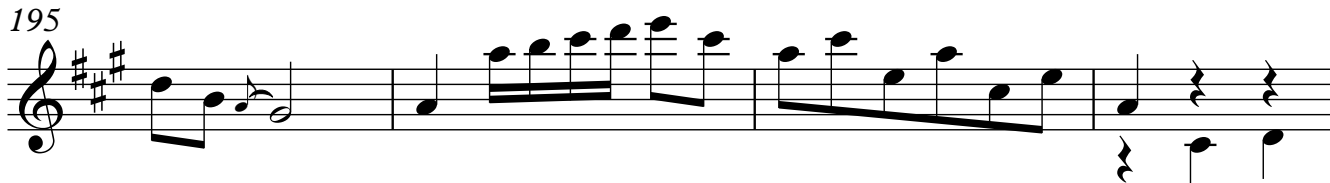

199

