

Guitarra 1

H-029 (W-48/6)

SONATA

1.- ALEGRO

TRANSCRIPCIÓN: LUIS ALVAREZ BACH (CARL PHILIP EMANUEL)
(1714-1788)

$\text{♩} = 70$

6

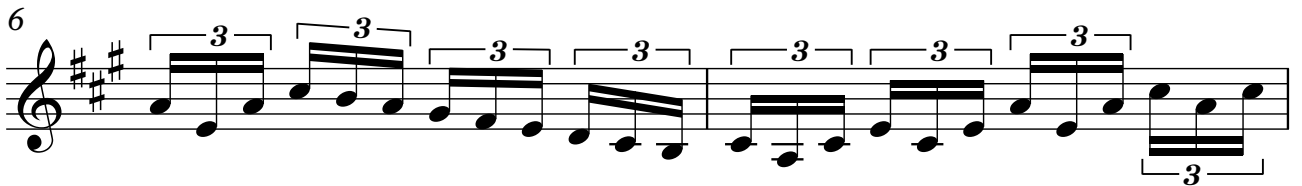

8

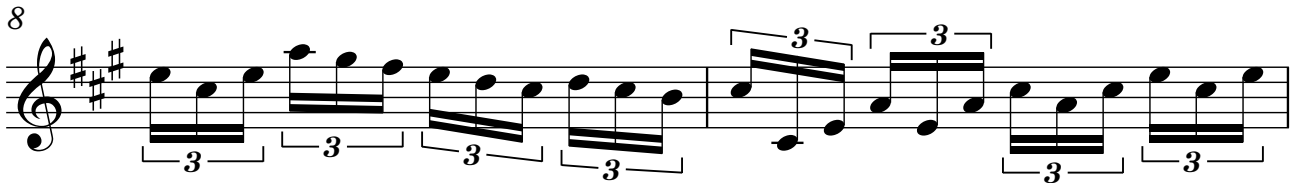

10

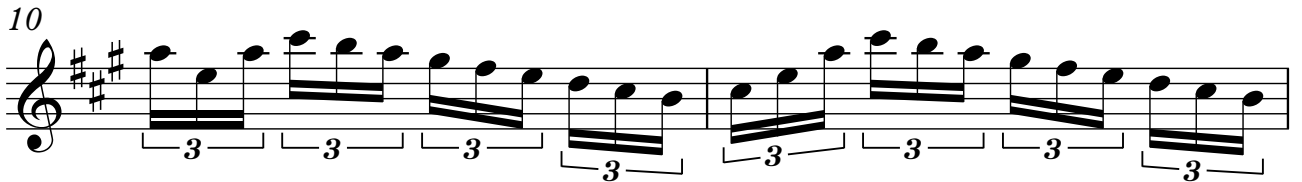

12

Guitarra 1

14

16

18

20

22

24

26

Guitarra 1

28

30

32

34

36

38

40

4

Guitarra 1

42

44

46

48

50

52

54

Guitarra 1

56 *trm*

58 *trm*

60

62

64

66

68

70

72

74

76

78

80

82

Guitarra 1

84

86

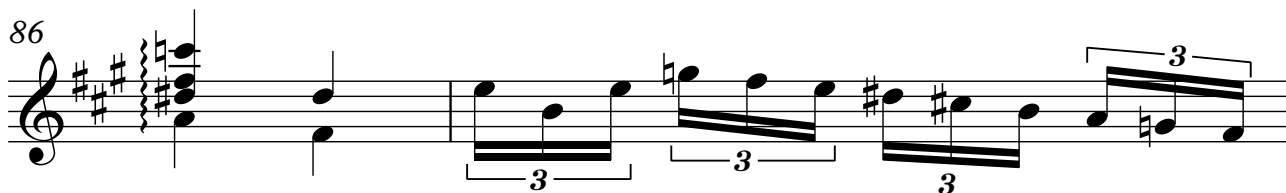

88

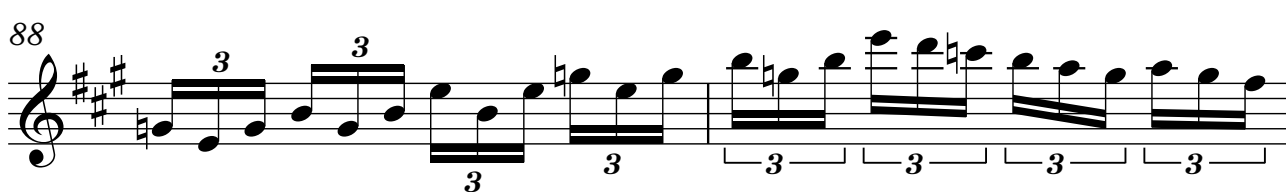

90

92

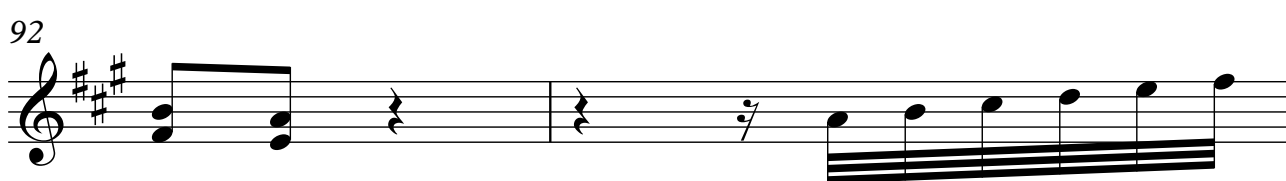

94

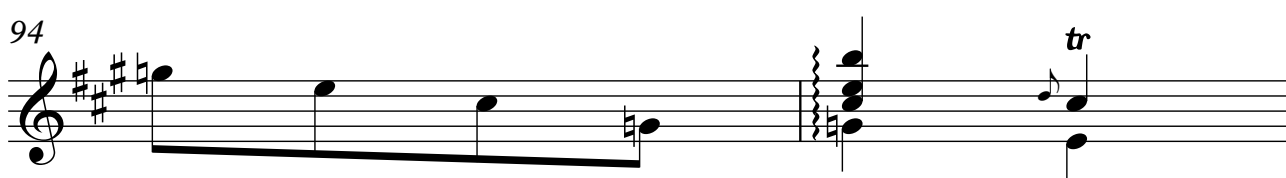

96

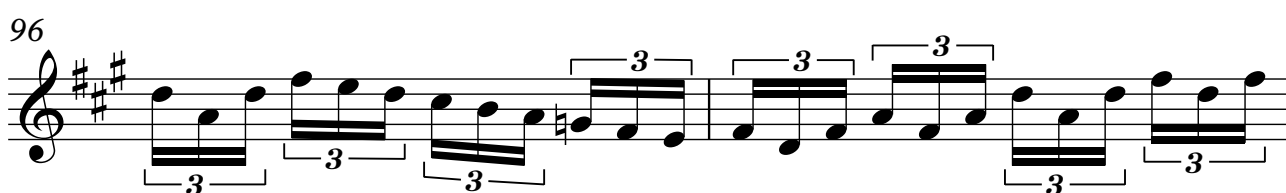

8

Guitarra 1

98

100

102

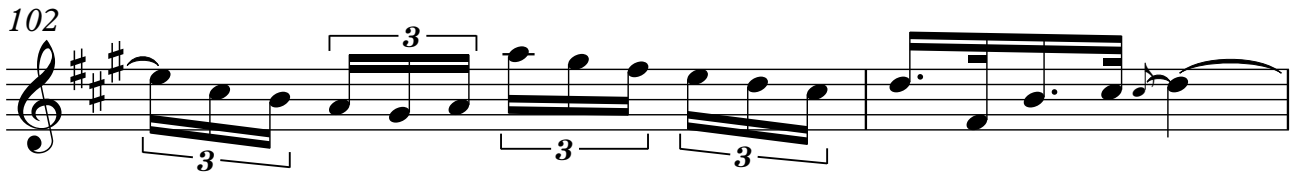

104

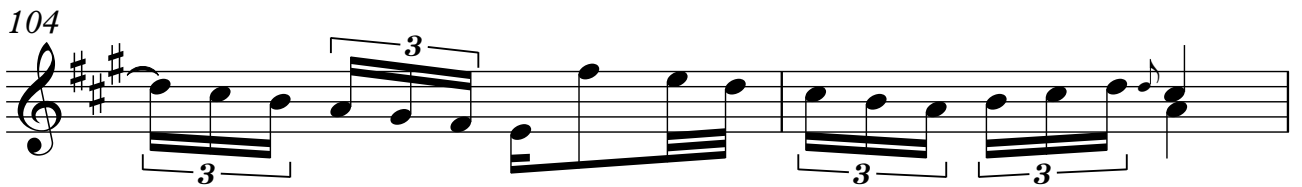

106

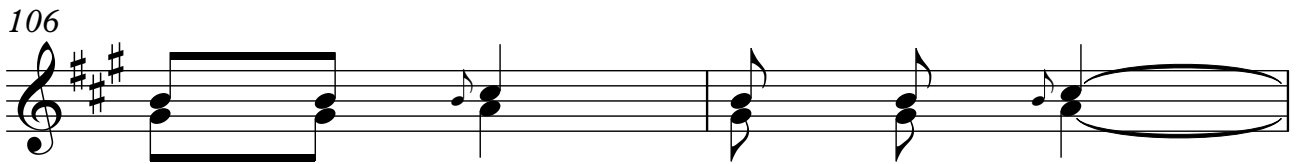

108

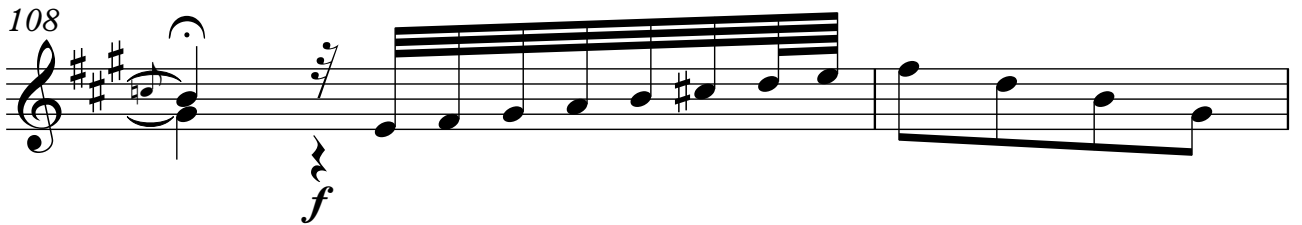

110

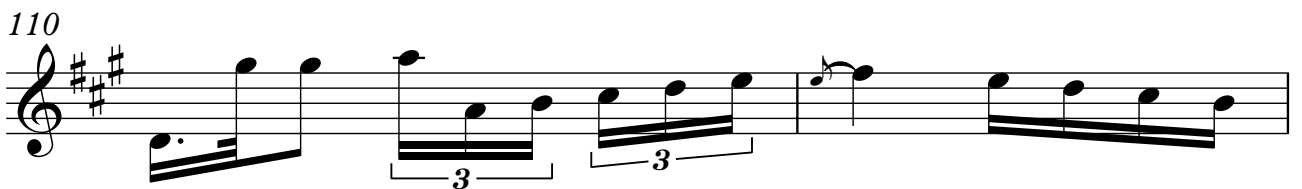

112

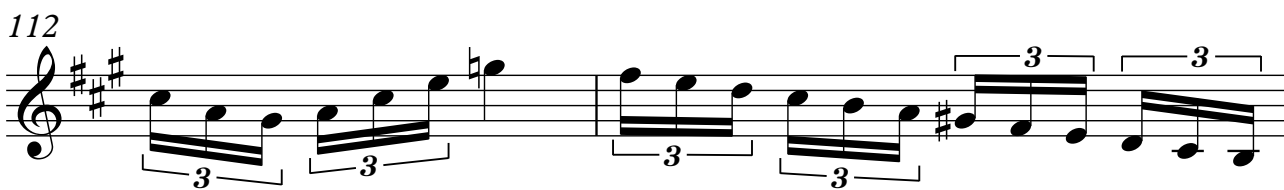

114

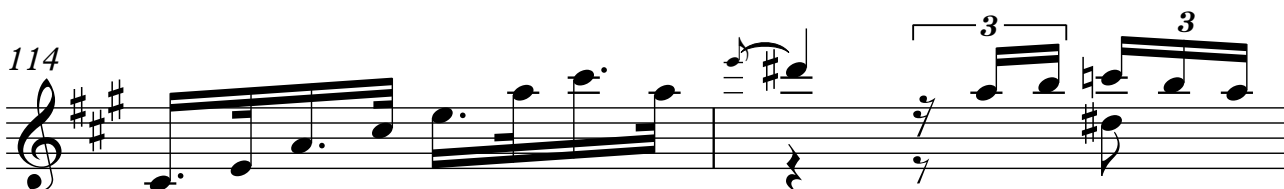

116

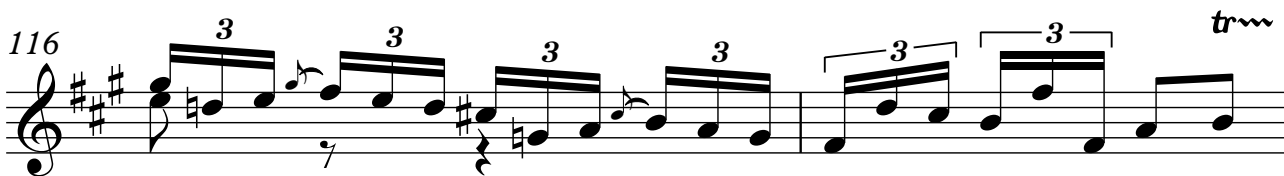

118 (tr)

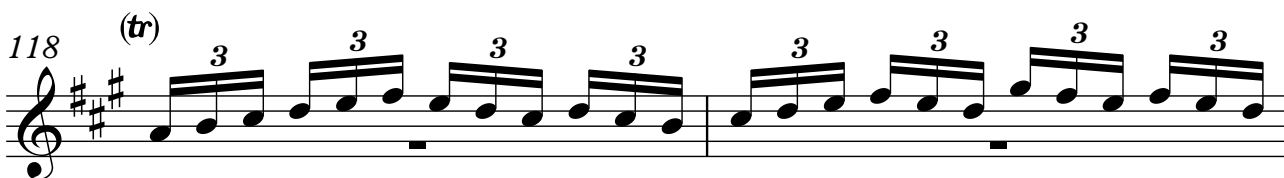

120

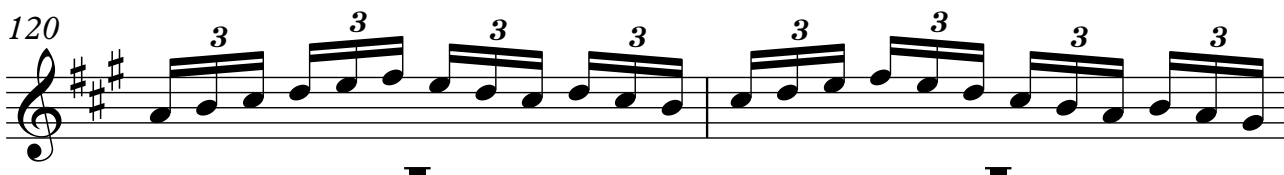

122

