

# Guitarra 1

## H-028 (W-48/5)

### SONATA

#### 1.- POCO ALEGRETO

TRANSCRIPCIÓN: LUIS ALVAREZ BACH (CARL PHILIP EMANUEL)  
(1714-1788)

♩ = 120

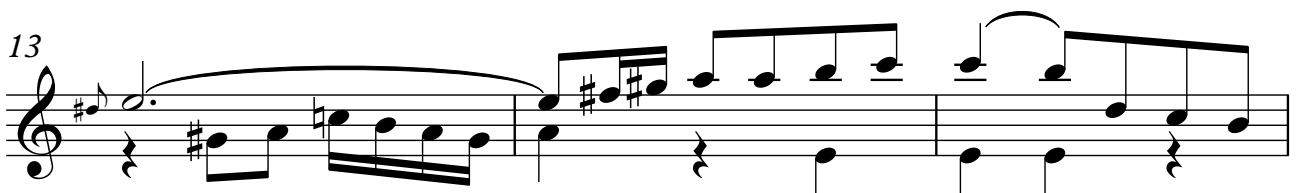
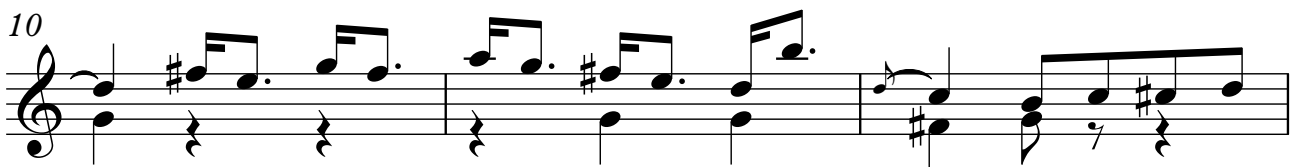
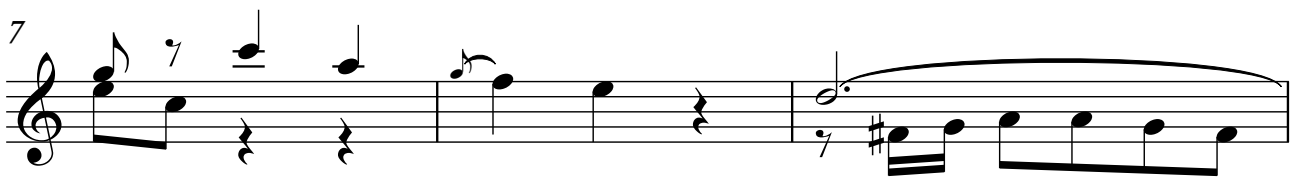
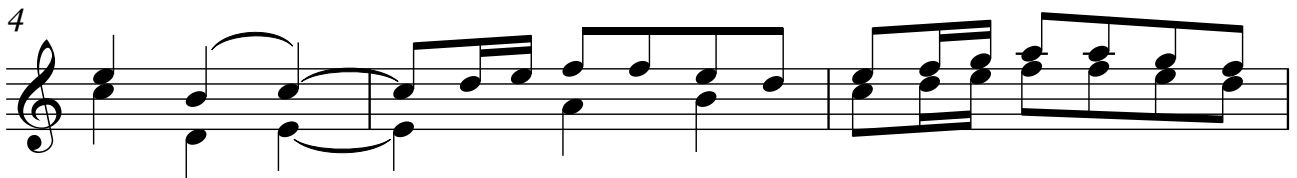
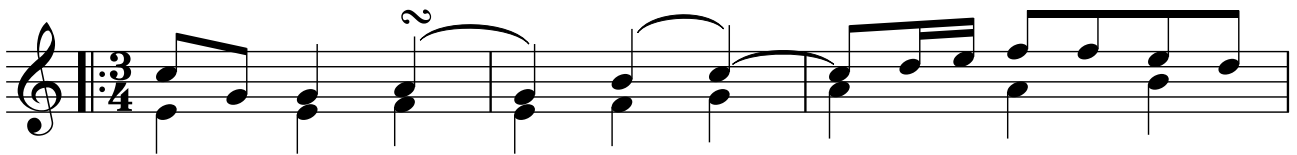

2

Guitarra 1

16

19

22

25

*trm*

28

31

34

*trm*

*p*

37

*f*

Guitarra 1

40 *tr* 1. 3

43 2.

46 *tr*

49 2

52 7

55

58

61

4

Guitarra 1

64

67

70

73

76

79

82

Guitarra 1

85

88

91

94

97 (tr)

100

103
