

# Guitarra 2

## H-028 (W-48/5)

### SONATA

#### 2.- ANDANTE

TRANSCRIPCIÓN: LUIS ALVAREZ

BACH (CARL PHILIP EMANUEL)  
(1714-1788)

♩ = 80

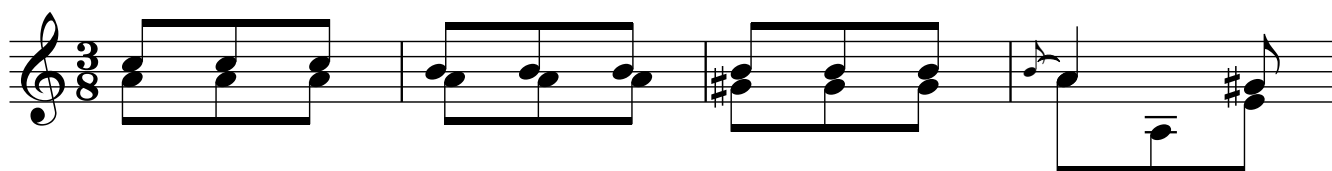

5

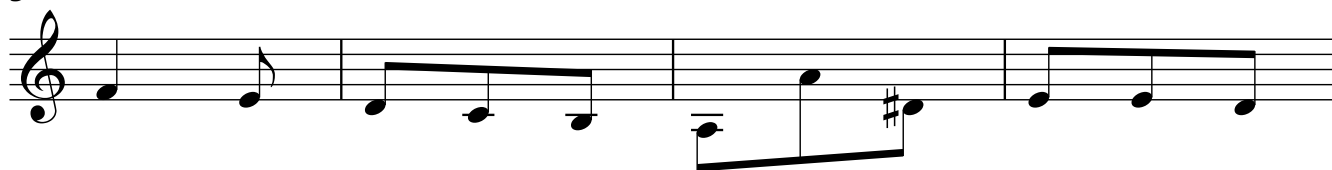

9

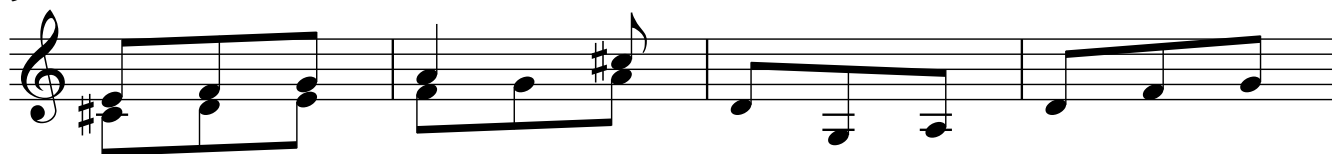

13

17

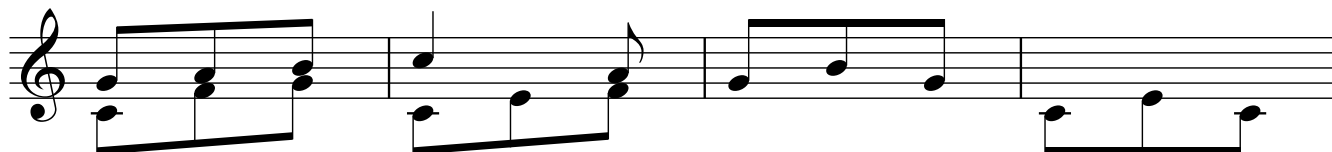

Guitarra 2

21

25

29

33

37

41

45

Guitarra 2

49

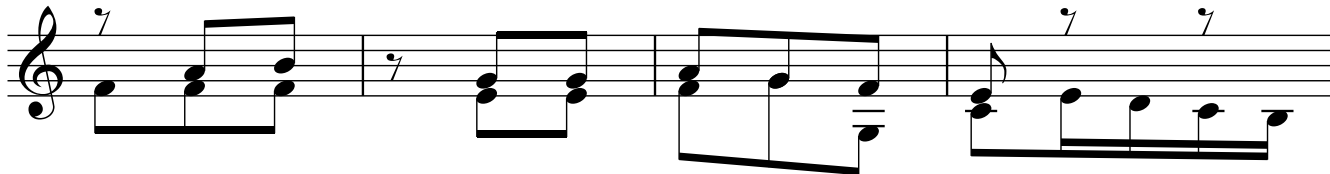

53

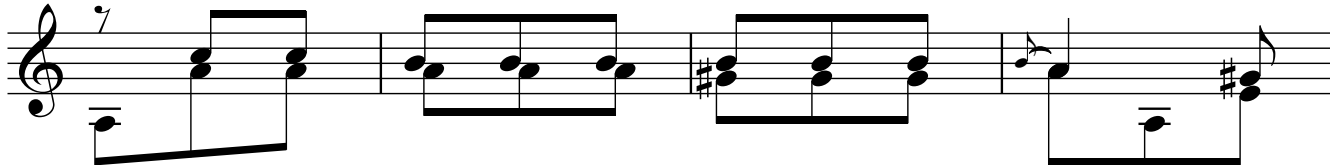

57

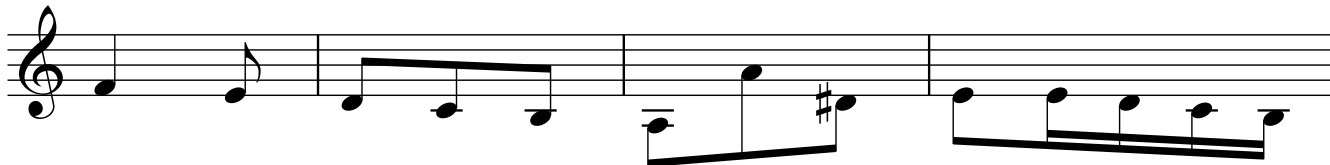

61

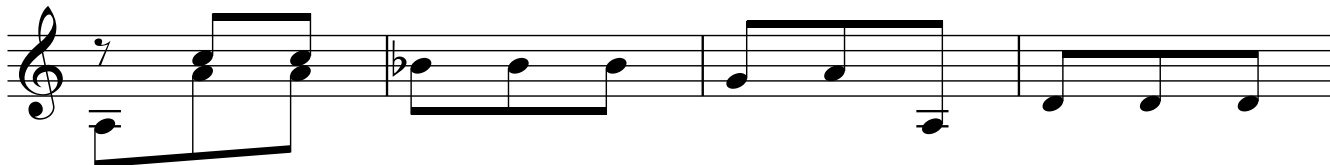

65

69

73

77

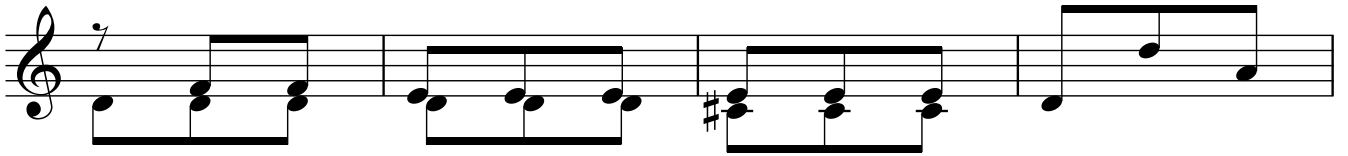

81

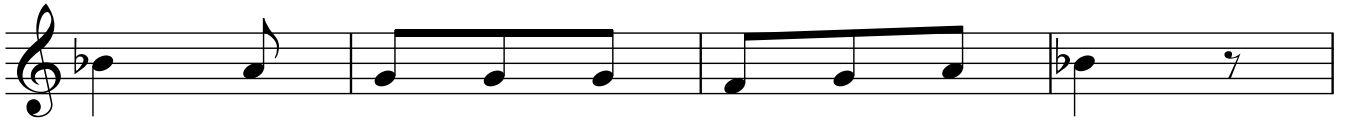

85

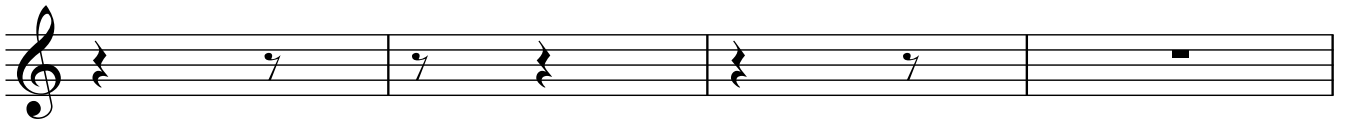

89

93

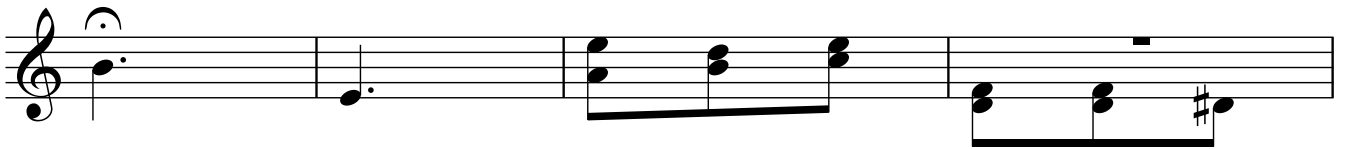

97

101

105

109

113

117

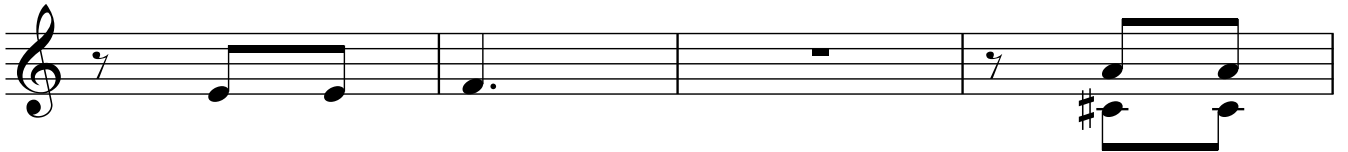

121

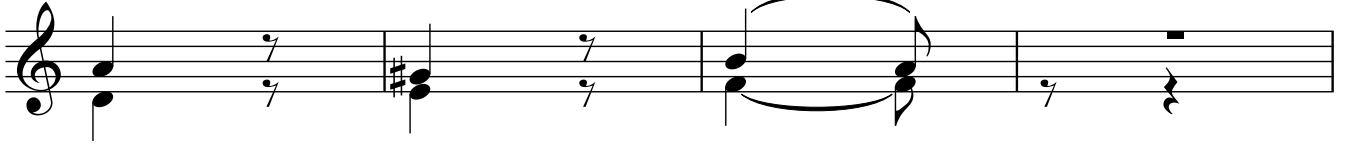

125

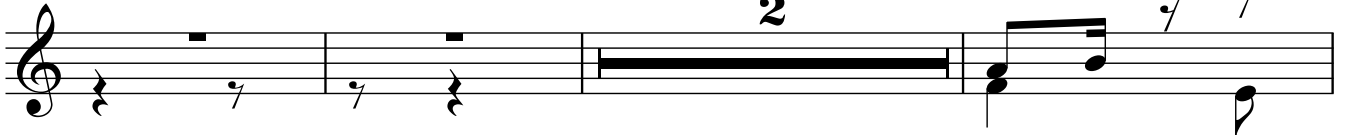

130

