

Guitarra 1

H-028 (W-48/5)

SONATA

3.- ALEGRO ASSAI

TRANSCRIPCIÓN: LUIS ALVAREZ

BACH (CARL PHILIP EMANUEL)

(1714-1788)

♩ = 100

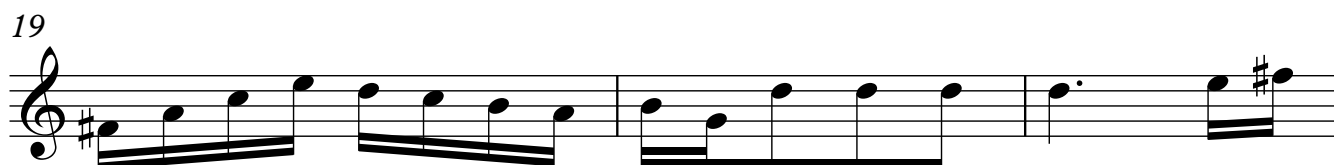
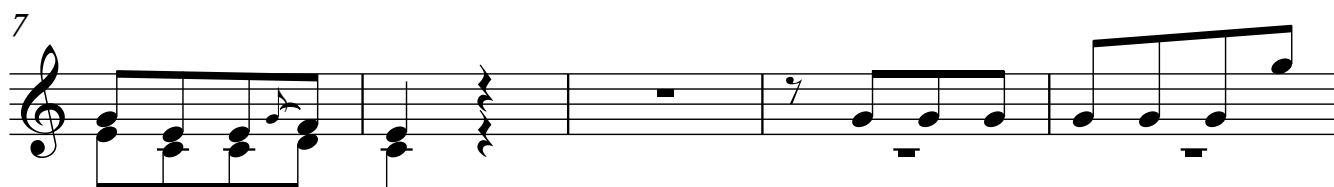
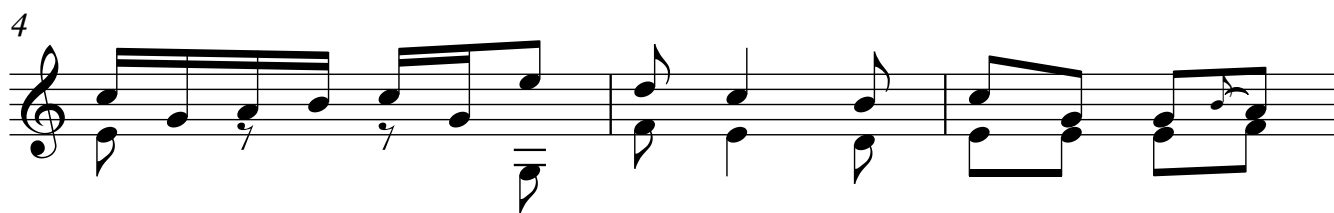
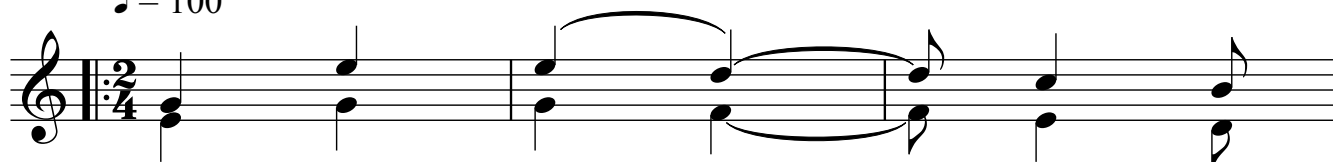

tr Guitarra 1

22

25

28

31

34

37

40

43

Guitarra 1

46

49

52

55

58

61

64

67

4

Guitarra 1

70 *tr*

73 *tr*

76

79

82

85

88 *tr*

91 *tr*